Section S. R
File No 7-78
Serial No 1-8

1878

(S.R.)

File no. 7 pgs. 158.

Excise report for the year 1878-79.

No 268 Ex 3

Chittaldroog District
Dy Commrs Office
2d June 1879.

From.

The Deputy Commissioner
Chittaldroog District

To

The Commissioner
Nagar Division.

Sir,

I have the honor to acknowledge your C. Circular No 78 of the 21st May 1879, asking further information, on the annual Excise Report, for 1878-79, on Sayer and Abkari and to submit the following.

Falling off in the duty of dry Cocoanut

2. The accompanying statement shows Hobliwar, the sayer duty levied on dry and fresh Cocoanuts.

3 It is apparent that owing to the continued draught for the last 3 years, almost all the gardens dried up, Consequently it was not possible for the owners of gardens to keep on stock as much dry Cocoanut as they used to keep in former years, when the crop was in abundance, hence the export and import became less and the result was the less realization of duty. It may also be presumed that the pecuniary circumstance of the people Compelled them to sell the fresh Cocoanuts during the year whether matured or not.

4 This presumption is supported by the increase in the duty levied on fresh Cocoa-
-nuts

rule which is apparent in all the Talugs except Kancoopa and Honigur, in these two Talooks the falling off in the duty on dry Cocoanuts was trifling.

5. The realizations from dry Cocoanuts in 1877-78, and 1878-79, in the Bordibal Talook show an enormous decrease of Rs: 1117-10-4 in the year under report, while the increase of Rs: 165-10-3, in the duty on fresh ones bears no reasonable proportion to the falling off.

6 This is the only Talook in the District where Cocoanuts are grown in abundance. To account for this singular decrease the Amildar has simply stated that the produce was less, and out of it there was export to Her Majesty's Territory.

7. I submit herewith a statement which will show that there was a decrease in 1878-79 both in the number of Smuggling Cases detected, and the realizations from goods therein involved. The number of Cases detected was 27 against 29 in the previous year; and the realizations were Rs: 130-16-10 against 135-13-7 in 1877-78. Cases of Smuggling

8 The checks exercised by the Sayer Establishment, where such exists in this District Consist in the tours which the members thereof make now and then, purposely to find out Smuggling, if any, is taking place, and in the Examination & Comparision, which they hold, at the frontier of the goods on their way to Her Majesty's territories with the accompanying Rahadaries. Where there is no such seperate Establishment the first named check is exercised by the Sheikdars. Checks maintained on Smuggling.

Working of the Sayer Establishment—

9. As far as I see from the statistics of the year, the Sayer Establishment appears to have worked well, but my private connection is that the establishment is not working as it should, and we have no means of bringing it home to the Sayer servants—

Working of the Sudder distillery system—

10. With regard to the falling off in the realization of still head duty I beg to state that the disappearance of famine has not brought back to us the Bolegers, the Madigers the waddars and Bedars &c who died in very great numbers during the famine, and who were our chief Consumers of arrack. The less quantity of arrack purchased from the Sudder distillery proves this—

11 The utility of the Sudder distillery system Consists in the option allowed to "any person "who chooses to erect a still at his own expense within the Sudder distillery enclosure and distils as much liquor as he pleases, and he may remove liquor himself, or he may sell it to others. The party removing the spirit must first pay the duty per gallon on the quantity he wishes to remove"

12 With a view of having a moderate Margin of profit to the distillers the rate of duty per gallon which was Rs: 1-14-11, inclusive of local Cess, was raised, from 1st January 1875 to Rs: 1-13-9, in the Case of wholesale shops and from Rs: 1-1-0 to Rs: 2-2-0 in regard to retail shops.

13 A great portion of increase in the duty has to be borne by the Consumer, and thus him, to some extent, by the distiller and

Vendor

Vendor generally, the consumption has gradually decreased, since the introduction of new rates, and this, in its turn, has contributed to a corresponding decrease in the purchase of arrack from Sudder distillery, as is apparent from the marginal statement

14 - Apart from the increased still head duty, the past famine especially had a great hand in the large decrease in the consumption, as can be observed from the fact that the number of shops, which was 5·2 in 1875-76 became so low as 12 in 1878-79 -

15. Keeping in view that the "true object of an excise on spirits is to obtain the maximum Revenue on the minimum Consumption of liquor" I am of opinion that the incread rates of duty may be maintained -

Years.	No. of Retail Shops —			No. of Station or arrack Farmers and Retail Shops			Amount of Still Head Duty Paid Rs.			Cost of Sudder Distillery Establishment.	Balance.
	Wholesale	Retail	Total	Wholesale	Retail	Total	Wholesale	Retail	Total		
1875-76	5·	47	52	1701	2375	4076	2978	4750	7728	4342	3386
1876-77	4	31	35	1474	1551	3025	2579	3102	5681	3417	2264
1877-78	2	14	16	146	922	1068	2559	1844	2059	1268	791
1878-79	"	12	12	"	835	835	"	1670	1670	1265	405
										943	462
										840	830
											99

16. The Cost of Establishment, at present maintained leaves a small surplus to the Govt as denoted in the statement alluded to in para

2nd

para 13. of this letter—

Smuggling — 17. 5 Cases of smuggling liquor were enquired into by the Amildar and 2nd Class Magistrate of Davangere Taluk, and the offenders were punished by fine amounting in all to Rs: 350—0—0— The smuggled liquor was brought from H. H's. Territories where the Cuddies Distillery system does not exist, and where liquor is moreover sold very cheap— A sum of Rs: 42—3—3 was realized by the Sale proceeds of smuggled liquor—

License fee for the Vend of European liquors } 18. There was only one shop kept at Chitaldroog paying a fee of Rs: 12 per annum— Owing to the reduced circumstances of the Shop Keeper and the want of Consumption, the Shop Keeper left the place, under these circumstances, I do not think that there will be any enhancement possible under this head—

I have the honor to be
Sir
Your most obedient servant

M— D Muddu Krishna Naidu

for Deputy Commissioner
Chitaldroog Dto.

C.M.

6 1879
Rec'd
from Body the explanation
in the Diagonal Report.

Offr Comm'dg

1879

To

The Commissr
Sager.

Dated 12/5/79.
16.
19.

No. 268

Submits report
furnishing additional
information in the annual
Explosive Report for 1878.
re Sayer and Atkins.

Comparative Statement Showing the Number of cases of Smuggling detected in 1878-1879 and 1877-78 and the amount fetched in the Sale of Smuggled goods.

No.	Stocks	1877-78. No of cases	1877-78. Sale proceeds of Smuggled goods	1878-79. No of cases	1878-79. Sale proceeds of Smuggled goods	Comparison. Decrease No. of cases	Decrease Sale proceeds of Smuggled goods	Increase No of cases	Increase Sale proceeds of Smuggled goods
1	Chitaldroog	2	2 7 2	16	99 1 7	"	" " "	14	96 10 5
2	Dawngere	"	" " "	2	" 4 "	"	" " "	2	" 4 "
3.	Kankuppa	"	" " "	1	" 4 "	"	" " "	1	" 4 "
4	Doddere	4	7 " 5	"	" " "	4	7 " 5	"	" " "
5	Heryur	1	" 9 3	3	14 5 7	"	" " "	2	13 12 4
6	Boodihaul	"	" " "	2	13 4 3	"	" " "	2	13 4 3
7	Hosdroog	5	1 1 9	1	" 4 11	4	" 12 10	"	" " "
8	Pawagada	17	124 " "	2	3 7 6	15	121 3 6	"	" " "
	Total	29	135 13 7	27	130 15 10	23	129 " 9	21	124 3 "

9th Oct 1879

M. D. MacKenzie Esq
For Dy Com

Total Dry „

Fresh 1092 „ „ 5 8 11 30 12 „ „ 15 5 8 1961 „ „ 41 „ „ 9 15 10 „ 3 1

1920 9 12 9

Grand Total Dry 2931 7 22 1375 12 3 6 10 202 286 5 7 „ „ „ 2320 2720 „ „ „ 1089 6 8.

Fresh 191862 „ „ 965 3 10 233250 1171 4 7 4138 „ „ „ „ „ 206 „ 9 „ „ „

Chitaldroog Dt.
Dy. Commrs office
Dd. 14th June 1879

M. Muthukrishna Naidu
Dy. Commissioner

[illegible]

Comparative Statement showing the Sugar duty levied in each Taluk on Dry & fresh cocoanuts in 1877-78 and 1878-79. in the Chittoor Dist.

			Duty levied in 1877-78.				Duty levied in 1878-79				Comparison			
											Quantity		Amount of duty	
		Whether dry or fresh cocoanut	Quantity		Amount		Quantity		Amount		Increase	Decrease	Increase	Decrease
2/16	Taluk	Taluk												
	Bodihaul	Bundkere	Dry	659	15	309 25	127	2 12	59	9			532 12 12			249 95
			Fresh	7797		39	2 15409		77	2	7608			58 1 10		
		Thammenhulle	Dry	885	1	415 10	29	1 12	13	13	1		855 2 12			401 12 11
			Fresh	12222		61 2	1 26389		132	1 5	14167			70 14 6		
		Total	Dry	2797	2322	1313	3 417		2 195	63			2380 2322			1117 10
			Fresh	10546	0	528 12 5	1 36704		694	6	34033 Ckt 33244		789	109 Ckt 165	11 7 10 3.	4 1 4
7	Hosdroog	Hosdroog	Dry		10	1 11								10		1 11.
			Fresh	2443		12 8 8	3139		15	124	696			3 3 8		
		Holalkere	Dry													
			Fresh	1506		7 9 5	4285		21	13	2779			14 3 11		
		Bagoor	Dry													
			Fresh													
		Jankul	Dry													
			Fresh	168		1 4	785		4		617			3 2 6		

			C1	C2	C3	C4	C5	C6	C7	C8	C9	C10	C11	C12	C13	C14	C15	C16	C17	C18	C19	C20
Kankoopa	Bilchode	Dry	〃	〃	〃	〃	〃	〃	〃	〃	〃	〃	〃	〃	〃	〃	〃	〃	〃	〃	〃	〃
		Fresh	442	〃	〃	2	410	957	〃	〃	4	153	515	〃	〃	〃	〃	〃	2	105	〃	〃
	Sokkay —	Dry	〃	〃	〃	〃	〃	〃	〃	〃	〃	〃	〃	〃	〃	〃	〃	〃	〃	〃	〃	〃
		Fresh	82	〃	〃	〃	610	〃	〃	〃	〃	〃	〃	〃	〃	82	〃	〃	〃	〃	〃	610
	Total	Dry	〃	〃	〃	〃	〃	〃	〃	〃	〃	〃	〃	〃	〃	〃	〃	〃	〃	〃	〃	〃
		Fresh.	4910	〃	〃	25	41	3875	〃	〃	19	1510	515	〃	〃	1550	〃	〃	2	105	7	148
																Net 1035				[illegible]	5	43.
4 Dodderi	Dodderi	Dry	〃	〃	〃	〃	〃	〃	〃	〃	〃	〃	〃	〃	〃	〃	〃	〃	〃	〃	〃	〃
		Fresh	1030	〃	〃	5	4 〃	3020	〃	〃	15	65	1990	〃	〃	〃	〃	〃	10	25	〃	〃
	Pursarampoor	Dry	〃	〃	〃	〃	〃	〃	〃	〃	〃	〃	〃	〃	〃	〃	〃	〃	〃	〃	〃	〃
		Fresh	487	〃	〃	2	72	15	〃	〃	〃	13	〃	〃	〃	472	〃	〃	〃	〃	2	5 11
	Tullock	Dry	〃	〃	〃	〃	〃	〃	〃	〃	〃	〃	〃	〃	〃	〃	〃	〃	〃	〃	〃	〃
		Fresh	139	〃	〃	〃	114	460	〃	〃	2	410	321	〃	〃	〃	〃	〃	1	96	〃	〃
	Naikenhutty	Dry	〃	〃	〃	〃	〃	〃	〃	〃	〃	〃	〃	〃	〃	〃	〃	〃	〃	〃	〃	〃
		Fresh	1119	〃	〃	5	124	1096	〃	〃	5	89	〃	〃	〃	23	〃	〃	〃	〃	〃	37.
	Jajoor —	Dry	〃	〃	〃	〃	〃	〃	〃	〃	〃	〃	〃	〃	〃	〃	〃	〃	〃	〃	〃	〃
		Fresh	〃	〃	〃	〃	〃 〃	56	〃	〃	〃	48	56	〃	〃	〃	〃	〃	〃	48	〃	〃
	Gowrasamoodra	Dry	〃	〃	〃	〃	〃	〃	〃	〃	〃	〃	〃	〃	〃	〃	〃	〃	〃	〃	〃	〃
		Fresh	10	〃	〃	〃	10	26	〃	〃	〃	22	16	〃	〃	〃	〃	〃	〃	14	〃	〃
	Malakalumoorroo	Dry	〃	〃	〃	〃	〃	〃	〃	〃	〃	〃	〃	〃	〃	〃	〃	〃	〃	〃	〃	〃
		Fresh	10	〃	〃	〃	10	25	〃	〃	〃	2 〃	15	〃	〃	〃	〃	〃	〃	12	〃	〃
	Davasamoodra	Dry	〃	〃	〃	〃	〃	〃	〃	〃	〃	〃	〃	〃	〃	〃	〃	〃	〃	〃	〃	〃
		Fresh	〃	〃	〃	〃	〃	〃	〃	〃	〃	〃	〃	〃	〃	〃	〃	〃	〃	〃	〃	〃
	Siddapoor —	Dry	〃	〃	〃	〃	〃	〃	〃	〃	〃	〃	〃	〃	〃	〃	〃	〃	〃	〃	〃	〃
		〃																				

Comparative Statement Showing the Excise duty levied on Toddy or dry and fresh cocoanuts in 1877-78 and 1878-79 in the Chitaldroog District.

No.	Taluks	Toddy	Whether dry or fresh cocoanut	Duty levied in 1877-78. Quantity	Amount	Duty levied in 1878-79. Quantity	Amount	Comparison Quantity Increase	Comparison Quantity Decrease	Comparison Amount of duty Increase	Comparison Amount of duty Decrease
1.	Chitaldroog	Chitaldroog	Dry	30	5 8	2 20	1 29	1 30		1 31	
			Fresh	3266	16 10 2 3806	19 6 3 540		2 121			
		Bheemasamoodra	Dry								
			Fresh	1408	7 2 3494	17 10 2096		10 86			
		Kasapoor	Dry								
			Fresh	2363	12 1 3 5046	25 9 5 2683		13 81			
		Chitarkully	Dry								
			Fresh								
		Thoramoor	Dry								
			Fresh	176	14 8 5 08	2 10 332		1 114			
		Siddavanhully	Dry								
			Fresh		1291	6 8 1291		6 8			
		Thallaya	Dry								
			Fresh		181	15 181		15			

decided in 1878-79 with the information

Daily credits to the Treasurer		Amounts credited to municipalities		Amounts credited to the local entertainment		Names of defaulters and description.
4	58	1	8 3	15	10 1.	
"	" 11	"	" "	"	1 7.	
1	32	"	6 "	4	9 10	
"	311	"	12 "	"	7 5	
2	64	"	12 "	11	13 8	
1	41	"	" "	3	11 11	
"	" "	"	" "	"	6 8	
-	- -	-	- -	-	2 -	
-	- -	-	- -	-	8 6	
-	- -	-	- -	2	3 -	
"	" "	"	" "	9	3 4	
-	- -	-	- -	5	5 7	
"	5 -	-	- -	-	5 -	
"	38	-	- -	-	3 8	
7.	" 4	-	- -	7.	4	
-	1 -	-	- -	-	1 -	
3	46	-	- -	-	4 6	
3	63	-	- -	12	19.	
-	5 -	-	- -	-	2 6	
-	- 6	-	- -	-	5 6	
21	1104	2	11 5	74	11 10	
-	- -	-	- -	-	28	
-	- -	-	- -	-	14	
-	- -	-	- -	-	4 -	
-	- -	-	- -	-	4 -	

Statement showing the cases of Toddy smuggling committed in the month of

Taluq	No.	Name	Quantity seized		Value of the articles seized		Amount of fine imposed in each case	
Coimbatore	1.	Sugarcane	6	3 -	4	11	12	
	2.	Cocoanuts	11			11		2
	3.	Sugarcane		30		9	6	
	4	Tobacco		12		3		12
	5.	Sugarcane	3		2	4	15	
	6.	Dry Cocoanuts	2	20 -	1	2	5	
	7.	Sugarcane		9		2		6
		cocoanuts	9			9		
	8.	Sugarcane		1		4		2
		Betel leaves	16			5	4	8
	9.	Cocoanuts					2	3
	10	Sugarcane	3	20 -	2	10 -	9	3
	11	— Do —	2	15 -	1	12	6	5
	12.	— Do —		15		4	6	10
	13	— Do —		12		3	8	7
	14.	— Do —	8	32 -	6	9	6	14
	15	Sugarcane		8 -	-	1 -	-	2
		Betel leaves	55			4	7	9
Sidavanhully	16.	Sugarcane	4	10 -	3	3 -	15	8
		Tobacco	-	15 -	-	4	6	7
		Cocoanuts	6		-	6	-	6
							99	1
Davengere - Davengere -	17.	Betel leaves	20		-	1	8	2
	18	Cocoanuts	15		-	1	3	1
								4
Kanakuppa Jaggalore	19.	Do —	8		-	8		4

2	-	-	-	-	-	-	-	-	2	2	-
-	-	3.									
3	7	-	-	-	-	-	-	-	2	3	7.
-	-	-	-	-	-	-	-	-	10	-	-
5	7	-	-	-	-	-	-	-	14	5	7
4	8	6	2	4	-	-	-	-	6	2	4
15	7	-	-	-	-	-	-	-	-	15	7
4	3	6	2	4	-	-	-	-	7.	1	11
4	11	-	-	-	-	-	-	-	-	4	11
4	11	-	-	-	-	-	-	-	-	4	11
-	-	-	-	-	-	-	-	-	3	-	-
7	6	-	3	9	-	-	-	-	-	3	9
7	6	-	3	9	-	-	-	-	3	3	9
15	10	28	-	5	2	11	5	-	100	4	-

M. Dutt Krishna Naidu,

for Dy Commissioner

O.M.

Hanigan	Hanigan	20.	Cocoanut					2
			Betel leaves					
	Kuttarle	21.	"					8
	Iyanangle	22.	Suppari	6	13	5		14
								14
Bandiken	Hodegan	23.	Cocoanuts					12
		24	Betel leaves					
								12
Hedang	Hedang Holelkend	25	Tobacco		214		9	
			Tobacco		6		10	
Kanjara	Kavodalbetta	26						3
	Nibigal	27	Suppari		1214		39	
								5
		Grand	total					63

No 196.

Deputy Commissioners office
Chittagong District
Dated 17th May 79.

From The Deputy Commissioner
Chittagong Distt
To The Commissioner
Nagaon

Sir,

I have the honor to submit the following report, and the marginally noted Statements relative to the Administration of Excise Revenue during the year 1878-79.

from Nos 1 to 8.

2. The Revenue is derived from the realizations under the two heads viz "Abkary" and "Duties". Of the 1st head the item of Toddy was under the Govt management throughout the District during the year under report, and was partly on contract and partly under Government agency in the preceding year—

3. The Statement appended below shews the receipts under the head of Abkary during the years of 1877-78 and 1878-79 —

Items	1877-78	1877-78	Increase	Decrease
Still head duty on arrack —	20998 "	16700 "	" " "	4298 "
License fees for sale of arrack shops	549 "	564	93 15	93 "
Do for English liquor	12 "	12 "	" " "	" "
Sale of arrack shops by auction	115 "	67 2 "	" " "	47 14 "
Miscellaneous —	23934	1601	13 " "	23332 10
	51696	23746	6 15 93	28108 10
deduct increase —	" " "	" " "	" " "	15 93
Net decrease	" " "	" " "	" " "	27914 57

4. The decrease of Rs 2794 15.7 is due to the less demand for the supply of arrack and other causes connected with the late famine. The largest decrease is under the item "Miscellaneous". The reason for this was, that during the previous years the Toddy farm & "this district" was on contract, and the contractors having failed to pay up their kists regularly, an interest of Rs 1442-14-2 and a fine of Rs 943-15-11 were levied and included under this head, but in the year under report the Toddy having been worked out by Government Agency, no such fines were imposed, hence the decrease. But yet if the amount of interest and fine be deducted from the income under this head it will be observed that the net receipt of 1877.78 was only Rs 7---- while of 1878.79 was Rs. 60-11-3

5 The No of gallons issued during the year from the Sudder Distillery was 835 against 1068 in the previous year.

6. The receipts from Ganja, Toddy & Opium as compared with the previous year were as follows —

Items	1877.78	1878.79	Increase	Decrease
Toddy —	54003 9 3	26401 6 6	"	27602 9
Ganja —	35 " "	" " "	"	35 " "
Opium —	26 " "	" " "	"	26 " "
	54064 9 3	26401 6 6	"	27663 9

7. The considerable decrease in the Toddy Revenue is due to the cepation of the Contract system on the 31st March 1878, and to the working up of the farms by Amani, owing to the want of competition, consequent on the loss sustained by late Contractors, and the devastation of Toddy trees during the famine—

8. The decrease under the head "Ganja and Opium was owing to no one having applied for licence to vend these articles during the year—

9. The cost of Abkary Establishment was Rs 2448-4-9 against Rs 1983-3-2 in the previous year. The increase of Rs 465-1-7 is due to the entertainment of a few temporary hands during April and May 1878, in consequence of the Toddy having been worked under Amani and also to the arrears of 1877-78, having been paid and charged in 1878-79—

10. The receipts from duty levied on the several items which form the Layer as follows—

Items	1877-78	1878-79	Increase	Decrease
Arrack	385 9 8	1165 5 5 4	11 2 6 9 5 7 2	" " "
Tobacco	1466 3 6	1796 10 10	330 7 4	" " "
Cocoanut toddy	1375 12 3	2865 7	" " "	1089 6 8
Do Green	965 3 10	1171 4 7	206 " 9	" " "
Betel leaves	965 6 9	1029 5 6	63 14 9	" " "
Miscellaneous.	268 8 4	358 13 2	90 4 10	" " "
	8900 11 7	11197 12 7	3386 7 8	1089 6 8
Net increase	" " "	" "	2297 1 "	" " "

11. There has been an increase of Revenue under all head, except "Dry cocoanut". The decrease is mainly due to the less import and export of this article owing to the continued drought since the last three years.-

12 Out of the total receipts Rupees 1096 12-9, were levied as extra Revenue, posted to, and Rs 307-5-- on Imports from Her Majesty's Territories.-

13. The cost of the Establishment for the collection of the Sayer duties was Rs 3612-13-8 against Rs 3574-15-4 in previous year. The increase of Rs 37-14-4, was owing to the allowance paid to Shaikdars and others consequent on the excess collections during the year under report.

I have the honor to be,

Sir,

Your most Obedt Servant

Abdulkadir K.B.

Deputy Commissioner

Chittaldroog

bbm

consumption of Spirits, fermented liquors and

duty on							
Sale of the Liquors by Retail by Auction	License fee	Miscellaneous	Total	Proportion per head of Population	No. of Licenses for retail of any of the foregoing articles	Population per License	Remarks
10	11	12	13	14	15	16	17
-"-"	352-"-"	"-"-"	5787-8-10	"-1-2	4	20194	
-"	204-9-3	42-11-3	4695-7-8	"-"-9	6	17665	
-"-"	10-"-"	"-"-"	1487-3-"	"-"-2	1	40311	
-"	10-"-"	3-"-"	6915-3-2	"-1-5	2	38615	
-"	"-"-"	"-"-"	4892-14-7	"-1-3	"	"	
-"-"	-"-"-"	"-"-"	1932-"-6	"-"-10	"	"	
-"-"	"-"-"	15-"-"	1819-1-10	"-"-6	"	"	
-"	"-"-"	"-"-"	1246-5-5	"-"-4	"	"	
"	"	"	"	"	"	"	
-"	576-9-3	60-11-3	28775-13-"	"-"-10	13	40874	

Deputy Commissioner

"al Revenue derived from duties upon th
"ugs, for the year 1878.79.

District	Taluk	Population				Revenue fro			
		Christians	Hindoos and others	Total	No. of persons to the Square mile	Spirits arack &c	Toddy and Compound Liquors and Sago	Bangy Ganja and Opium	
1	2	3	4	5	6	7	8	9	
Chitaldroog		3571	77206	80777	121	1670-"-"	3717-8-10	" -" -"	4
Davangere		6129	99858	105987	297	" -" -"	4436-11-2	" -" -"	11-
Hanbeshpa		1139	39172	40311	110	" -" -"	1476-3-"	" -" -"	1-
Dodderi		2692	74539	77231	91	" -" -"	6895-9-2	" -" -"	6
Heriyur		1362	61245	62607	82	" -" -"	4892-4-7	" -" -"	"
Bodikand		658	36719	37377	107	" -" -"	1932-"-6	" -" -"	-"
Hosdroog		1194	59626	60820	93	" -" -"	1804-1-10	" -" -"	-"
Pavagada		1323	64927	66250	145	" -" -"	1246-5-5	" -" -"	"
Distte Treasury		"	"	"	"	"	"	"	
Total		18068	513292	531360	118-8-"	1670-"-"	26401-6-6	" -" -"	67-

Chitaldroog

Chitaldroog Dt.
" "
Dy Commrs Office
Dt 17th May 1879

e consumption of Spirits for 1878-79

Revenue from.			Sale allowance per head.	No of licenses for retail	Population per license.	Remarks
the European wines or imported from Great Britain	Country Spirits (Arrack)	Total.				
"	1670-" -"	1670-" -"	" — " — 4	3	26926	
"	" — " — "	" — " — "	" — " — "	6	17664	
"	" — " — "	" — " — "	" — " — "	1	40311	
"	" — " — "	" — " — "	" — " — "	2	38615	
"	" — " — "	" — " — "	" — " — "	"	"	
	" — " — "	" — " — "	" — " — "	"	"	
"	" — " — "	" — " — "	" — " — "	"	"	
	" — " — "	" — " — "	" — " — "	"	"	
"	"	"	"	—		
	1670-" -"	1670-" -"	" — " — 1	12.	44280.	

Deputy Commissioner

Return showing [illegible] for the year ending

Districts	Population			Number to the square mile	Number of cattle sold by licensed traders	Skins & Tusks
	Natives	Natives and others	Total			
Chitaldroog	3571	77206	80777	121	"	
Davangere	6129	99858	105987	297	"	
Kanakuppa	1139	39172	40311	110	"	
Doddeni	2692	74539	77231	91	"	
Honigere	1362	61245	62607	82	"	
Bodikal	658	36719	37377	107	"	
Hosdurg	1194	59626	60820	93	"	
Pavagada	1323	64927	66250	145	"	
Distt Treasury	"	"	"	"	"	
Total	18068	513292	531360	11808	"	

Chitaldroog
17th Jany 1879

Chitaldroog

on the consumption of Spirit manufactured imported from abroad for the year 1878-79.

Stell-head and imported duty									
Rate of duty per gallon (proof)	Rs. of Salaam on which duty was levied	Overage Strength	Total duty collected	Incidence of Stell duty per gallon	Incidence of total duty collected per gallon	Still Revenue	Incidence per head	Population for retail license	Remarks
—	—	—	—	—	—	—	—	—	
—	—	—	—	—	—	—	—	—	
—	—	—	—	—	—	—	—	—	
—	—	—	—	—	—	—	—	—	
—	—	—	—	—	—	—	—	—	
—	—	—	—	—	—	—	—	—	
—	—	—	—	—	—	—	—	—	
—	—	—	—	—	—	—	—	—	
—	—	—	—	—	—	—	—	—	
—	—	—	—	—	—	—	—	—	

Amankot 82-83.

Dy Commissioner

Revenue derived from Duty [illegible] on

in India in the European method or

District	Taluk	Population				Licenses No.		Rate of Licence duty	
		Protomedans	Hindoos and Others	Total	No. of persons to the Square mile	Wholesale	Retail	Wholesale	
	Chitradroog	3571	77206	80777	121	—	—	—	
	Davangere	6129	99858	105987	297	—	—	—	
	Kankuppa	1139	39172	40311	110	—	—	—	—
	Dodderi	2692	74539	77231	91	—	—	—	
	Heriyur	1362	61245	62607	82	—	—	—	—
	Bodikaul	658	36719	37377	107	—	—	—	
	Hosdroog	1194	59626	60820	93	—	—	—	
	Pavagada	1323	64927	66250	145	—	—	—	—
	Total	18068	513292	531360	118·8	—	—	—	

Dy Commrs Office
Chitaldroog Dist
Dy 14th June 1879

W.W.K.

Spirit in the Province of Mysore for the Year 1878-79

Still-head duty.	Amount of Revenue including License duty. Excise Duty. Farming or rateable Capacity fixed Contract or rateable Capacity fixed	Total.	Consumption in Surplus Gallons.	Average strength.	Consumption in Surplus Gallons Rate of duty per Surplus Gallon (Excise Proof)	Total Revenue	Revenue per head.	Population per Retail Excise
120	~~2058~~	~~2058~~	835	19	"	~~2058~~ 5		26926
60	216-1-3	216-1-3	"	"	"	216-1-3		17664
60	11	11	"	"	"	11		40311
60	16-10	16-10	"	"	"	16-10		38615
"	"	"	"	"	"	"		"
"	"	"	"	"	"	"		"
"	"	"	"	"	"	"		"
"	"	"	"	"	"	"		"
120	2301-11-3	2301-11-3	835	19	"	2301-11-3		44280

Sum 2 " 62-2 "

Deputy Commissioner

Revenue derived from duty on Consumption of Country

Dis. Trict

Taluk.

Taluk.	Population — Inhabitants — men.	Hindoos & others.	Total.	No. of Square Miles	No. of Government Central Distilleries	No. of Licensed Retail Shops.	Rate of License — Retail Shops.	Rate of License — Retail Shops. Per cent. Increase
Chitaldroog	3571	77206	80777	121	1	"	3	" 12
Davengere	6129	99858	105987	297	"	"	6	" 24
Harihara	1139	39172	40311	110	"	"	1	" 6
Dodderi	2692	74539	77231	91	"	"	2	" 6
Hiriyoor	1362	61245	62607	82	"	"	"	" "
Budihal	658	36,719	37377	107	"	"	"	" "
Hosdroog	1194	59626	60820	93	"	"	"	" "
Tarikere	1323	64927	66,250	145	"	"	"	" "
Total	18,064	513292	531,360	118·8	1	"	12	" 24

Chitaldroog
17th May 1879

WHK

, the Province of Mysore for the year 1878-79.

From Mahua, Bassia Latifolia					Tari					Other Materials arrack.				Statistics of Sales, Stills &c.
No. of Licenses	Revenue from Licenses	Revenue from fines & duty	Total	Population supplied	No. of Licenses	Revenue from Licenses	Revenue from fines duty	Total	Population supplied	Number of Licenses	Revenue from Licenses.	Revenue from fines duty	Total.	
"	"	"	"	"	"	"	"	"	"	3	340-0-0	1670-0-0	2010-0-0	
"	"	"	"	"	"	"	"	"	"	6	204-9-3	3	204-9-3	
"	"	"	"	"	"	"	"	"	"	1	10-0-0	0	10-0-0	
"	"	"	"	"	"	"	"	"	"	2	10-0-0	0	10-0-0	
"	"	"	"	"	"	"	"	"	"	"	"	"	"	
"	"	"	"	"	"	"	"	"	"	"	"	"	"	
"	"	"	"	"	"	"	"	"	"	"	"	"	"	
"	"	"	"	"	"	"	"	"	"	"	"	"	"	
"	"	"	"	"	"	"	"	"	"	"	"	"	"	
"	"	"	"	"	"	"	"	"	"	12	564-9-3	1670-0-0	2234-9-3	

Mankhead

Deputy Commissioner

Statement showing the number of Licensed Distillers in each District

District	Taluq	Population			Strength & Description of Stills				
		Rural	Urban	Total	Number of Stills to the square mile	No of Licenses	Description of Licenses	Description of Fixed Duty	Rate of Duty
Chittaldroog	Chittaldroog	3571	77206	80777	121	"	"	"	"
	Davengere	6129	99858	105987	297	"	"	"	"
	Kanakuppa	1139	39172	40311	110	"	"	"	"
	Daddeni	2692	74539	77231	91	"	"	"	"
	Honigur	1362	61245	62607	82	"	"	"	"
	Boodihal	658	36719	37377	107	"	"	"	"
	Hosdroog	1194	59626	60820	93	"	"	"	"
	Parvagada	1323	64927	66250	145	"	"	"	"
	Total	18068	513292	531360	1188	"	"	"	"

Chittaldroog
17th Jany 79.

, in the Province of Mysore for the year 78.79.

Licenses for sale of Arrack (Rice beer)	Other kinds of Liquors (to be specified in words)	Revenue derived from Wine.	Beer	Toddy	Sendhi & Hanchia (Rice Beer)	Other kinds of Fermented Liquor (to be specified in words)	Total Rev.	Incidence per head.	Population per retail License	Remarks
11	12	13	14	15	16	17	18	19	20	21.
"	23	12	"	"	"	3717-8-10	3729-8-10	"-"-9	3512	
"	40	"	"	"	"	4436-11-2	4436-11-2	"-"-8	2650	
"	36	"	"	"	"	1476-3-"	1476-3-"	"-"-7	1120	
"	102	"	"	"	"	6895-9-2	6895-9-2	"-1-5	757	
"	207	"	"	"	"	4892-14-7	4892-14-7	"-1-3	302	
"	14	"	"	"	"	1932-"-6	1932-"-6	"-"-10	2670	
"	16	"	"	"	"	1804-1-10	1804-1-10	"-"-6	3800	
"	20	"	"	"	"	1246-5-5	1246-5-5	"-"-4	457	
"	458	12	"	"	"	26401-6-6	26413-6-6	"-"-10	~~460~~ 457	

Deputy Commissioner

No 6.

Revenue from wine and Beer and fermented liqu

District	Taluk	Population			Number of Shops for sale	Number of Shops for sale	Number of for sel		
		Inhabitants	Hindus and others	Total	Number of Shops for sale of Toddy, Arrack and Opium	Number of Shops for sale of Foreign Liquors	Wine	Beer	Fer. Liquors
1	2	3	4	5	6	7	8	9	10
Bellary	Chitaldroog	3571	77206	80777	121	"	1	"	"
	Davengere	6129	99858	105987	297	"	"	"	"
	Kanahuppa	1139	39172	40311	110	"	"	"	"
	Doddeni	2692	74539	77231	91	"	"	"	"
	Hemigur	1362	61245	62607	82	"	"	"	"
	Boodihal	658	36719	37377	107	"	"	"	"
	Hosdroog	1194	59626	60820	93	"	"	"	"
	Pavagada	1323	64927	66250	115	"	"	"	"
	Total	18066	513292	531380	1188	"	1	"	"

Chitaldroog
17th May 79.

Revenue derived from Opium and preparation
for the year

District	Taluk	Population — Mohammedan	Population — Hindus & others	Population — Total	No. of persons to the Square mile	No. of Licenses	Rate of duty	Amount
Chitaldroog	Chitaldroog	3571	77206	80777	121	"	"	
	Davangere	6129	99858	105987	297	"	"	
	Kankuppa	1139	39172	40311	110	"	"	
	Dodderi	2692	74539	77231	91	"	"	
	Heriyur	1362	61245	62607	82	"	"	
	Budihal	658	36719	37377	107	"	"	
	Hoodroog	1194	59626	60820	93	"	"	
	Pavagada	1323	64927	66250	145	"	"	
	Total	18068	613292	631360	118.8	"	"	

Chitaldroog
17th May 1879

W.A.K.

of opium such as Madad and Cundu-

1878-79.

Gram Avenue.	Fixed duty Union	Total Revenue	Incidence per head	Population per license	Remarks
"	"	"	"	"	
"	"	"	"	"	
"	"	"	"	"	
"	"	"	"	"	
"	"	"	"	"	
"	"	"	"	"	
"	"	"	"	"	
"	"	"	"	"	
"	"	"	"	"	

A. Burnhead Esq. B.
Deputy Commissioner
Chittaldroog District.

...ences and preparation therefrom 1878-79.

...ise duty on			Fixed duty on					Quantity sold (Indian Measure)					Total Revenue from					Incidence per head of Population	
Bhang	Other preparations	Total	Ganja	Charas	Bhang	Other preparations	Total.	Ganja	Charas	Bhang	Other preparations	Total.	Ganja	Charas	Bhang	Other preparations	Total.		
15	16	17	18	19	20	21	22	23	24	25	26	27	28	29	30	31	32	33	34
"	"	"	"	"	"	"	"	"	"	"	"	"	"	"	"	"	"	"	"
"	"	"	"	"	"	"	"	"	"	"	"	"	"	"	"	"	"	"	"
"	"	"	"	"	"	"	"	"	"	"	"	"	"	"	"	"	"	"	"
"	"	"	"	"	"	"	"	"	"	"	"	"	"	"	"	"	"	"	"
"	"	"	"	"	"	"	"	"	"	"	"	"	"	"	"	"	"	"	"
"	"	"	"	"	"	"	"	"	"	"	"	"	"	"	"	"	"	"	"
"	"	"	"	"	"	"	"	"	"	"	"	"	"	"	"	"	"	"	"
"	"	"	"	"	"	"	"	"	"	"	"	"	"	"	"	"	"	"	"
"	"	"	"	"	"	"	"	"	"	"	"	"	"	"	"	"	"	"	"

Deputy Commissioner

Revenue derived from Hemp (Ganga) and its

Taluk.	Population				Nos of Licences for retail of						
	Mahomedans.	Hindus & others.	Total	Nos of Villages with Inhabitants	Nos of Licences for wholesale	Ganga	Charas	Bhang	Other Intoxicants	Total.	Ganga
2	3	4	5	6	7	8	9	10	11	12	13
Chitaldroog	3571	77206	80777	121	"	"	"	"	"	"	"
Davangere	6129	99858	105987	297	"	"	"	"	"	"	"
Kambuppa	1139	39172	40311	110	"	"	"	"	"	"	"
Dodderi	2692	74539	77231	91	"	"	"	"	"	"	"
Heriyur	1362	61245	62607	82	"	"	"	"	"	"	"
Budihal	658	36719	37377	107	"	"	"	"	"	"	"
Hosdurga	1194	59626	60820	93	"	"	"	"	"	"	"
Parasgudda	1323	64927	66250	145	"	"	"	"	"	"	"
Total	18068	531360	531360	118.8	-	-	-	-	-	"	"

Chitaldroog
May 1878

WBL

30

Report on the Excise Administration of the Bangalore District for the year 1878-79.

Orders 68 of 79.

Abkarry. 1. The aggregate Revenue from this source amounted during the year under review to Rupees 3,81,656-2-8 against Rs 3,59,254-7-6 of the year previous, as detailed below.

Particulars	77-78			78-79			Increase			Decrease		
Still Head duty —	2,42,190	3	0	2,82,484	2	3	40,293	15	3	"	"	"
License fees on Arack shops	7,119	11	5	6,317	"	"	"	"	"	802	11	5
Ditto — on Beer shops including duty on Beer —	9,762	"	"	4,429	8	"	"	"	"	5,332	8	"
Do — on Madat shops —	"	"	"	15	"	"	15	"	"	"	"	"
Toddy Contract. —	1,00,036	5	10	88,369	11	2	"	"	"	11,666	10	8
Miscellaneous. ———	146	3	3	40	13	3	"	"	"	105	6	"
Total —	3,59,254	7	6	3,81,656	2	8	40,308	15	3	17,907	4	1

Net increase Rs 22,401-11.

This increase is nominal, as will be seen in the following paragraphs.

Arack.

-pees 25,000 during the
first two years and at
Rs 26,666-10-8 during
the other year; and on
account of the excess sales
quarterly by deposit in
the Treasury, subject to
an annual adjustment.

There were no excess sales
during the year, and
the amount of revenue
derived from Still Head
duty comprises (1) the Mini-
-mum guarantee minus
Local Cess i.e. Rs 282,352/15/-
and (2) a sum of Rs.
-pees 131-3-3 paid by
Inamdars as a per-
-manent lease, the whole
of which has been brought
to the account of this
District conformably to
the orders of the Chief
Commissioner contained in

Proceedings No 1264 of 10th May 1879.

Show the results under this and every other item of Abkary for the year stand in relation to those of the good years before the famine, is indicated in the General Administration report.

The Contractors further bound themselves to pay Rs 270 on account of the cost of Establishment and Police guard.

3. The selling rates of arrack under the Contract system for the first year were fixed as follows.

	On arack of the strength of 20° below proof per gallon.					
	Wholesale			Retail.		
Bangalore Town and Cantonment.	4	11	"	5	4	"
Districts.	3	10	"	4	4	"

4. The Contract as regards the

The decrease in the realizations from licenses is attributed to the closure of some of the retail shops owing to the disagreement of the Vendors with the Contractors.

7. The realizations under this head amounted during the year to Rs. 4,279-8-0 against Rs. 9,612 in the previous year. The falling off under this item is ascribable to diverse causes. 1st Diversion among Brewers, 2ndly greater resort to Toddy, and 3rdly, the article brewed not being able to bear the duty of 4 Annas a gallon.

8. With a view to prevent evasion in the payment of

of duty paid to place the brewing operations under proper surveillance, the Chief Commissioner has ruled that from 1st September next Beer should be brewed only within the inclosure of the Government distillery; and notices to that effect have been issued to all brewers.

9. The annexed statement gives particulars of the increase and decrease in sales compared with those of the past year, in each of the Breweries.

Name

Name of Brewery	Locality	Quantity		Amount			Quantity		Amount			Increase Quantity		Increase Amount		
		Gallons	Qrs	Rs	A.	P.	G.	Qrs	Rs	A	P	G.	Qrs	Rs	As	P
Messrs V. Gungadam Chetty & Co —	Samundottah Madgadyt —	13122	-	3280	8	-	7432	-	1863	-	-	-			-	-
Messrs Abraham & Co -	Langford Road Attiltimenamen	24948	-	6237	-	-	8748	-	2187	-	-	-	-	-	-	-
Mr Honeywell	Kensington Road	3348	-	834	8	-	918	-	229	8	-	540	-	135	-	-
Total —		38448	-	9612	-	-	17118	-	4279	8	-	540	-	135	-	-

	Gallons	Qrs	Rs	A	P
Net Increase —	21330		5332	8	

10. At ~~the~~ beginning of the year under report, the Brewery owned by Messrs Roberts & Co. exchanged hands, and Mr Honeywell became its proprietor, but the License in respect of this brewery was not renewed for 1879-80, and this has reduced the number of Breweries from 3 to 2.

11. The license fees on Breweries collected and credited to Government during the year amounted to Rs 150, whilst on the 29 retail Taverns in the Town and Cantonment of Bangalore Rs 4,140 were levied by the

the Municipality.

12. The privilege to quarry and sell Toddy in all the districts of the division was also leased out at the beginning of the year under report to the same lessee, and on the same term as in the case of arrack.

The amount for the Bangalore District for the year was Rs 100,000 inclusive of Rs 6666-10-8 on account of Gunny and Ganjai and a remission on account of the famine of 1876 was granted on the jewelry Toddy amount.

The sum only Rs 58360-11-2 now exhibited in the

accounts, Contracts Toddy
Opium and Ganja, to-
-gether with a sum of
Rs. 36-5-10 paid by
Inamdars on account
of permanent Lease, minus
the aforesaid remission.
13. The Contractors were
unpunctual in the
payment of their respec-
-tated Kists, and the
Chief Commissioner there-
-upon permitted them
to resign the Lease which
has been subsequently
given out to Messrs Dany
Innidappah and Co. of
Injeve for the remaining
2 years at an annual
sum of Rs. 76,000 for the
District, exclusive of Local

Cess

ise. Individuals
with the sale of the
Toddy ease, the minor
items of opium ganja
were separated, and are
now sold by Govern-
ment agency to retail
vendors at the whole-
sale depôt established
at the District head
Quarters. The issue of
licenses for the retail
of Toddy, Opium &c
is vested in the Dy:
Commissioner

13. The demand & Col-
lection 105-6-0 under the
head Miscellaneous
calls for no special
remarks.

14. The receipts from
this source amounted
during

during the year to Rupees 17279-5-1 against Rs. 17,357-5-4 in the year preceding, as detailed below.

Items	1877-78			1878-79			Increase			Decrease		
Soopari	172	1	4	272	8	"	100	6	8	"	"	"
Opium	255	1	"	173	13	4	"	"	"	81	3	8
Tobacco	239	8	9	950	13	10	711	5	1	"	"	"
Green cocoanuts	6736	8	6	9248	11	11	2512	3	5	"	"	"
Dry Ditto	6389	5	5	2319	9	6	"	"	"	4069	11	11
Betel leaves	4717	9	9	5428	8	8	710	14	11	"	"	"
Miscellaneous Items	360	12	11	396	1	8	35	4	9	"	"	"
Total	18870	15	8	18790	2	11	4070	2	10	4150	15	7
Deduct amount paid to Inamdars &c.	1513	10	4	1510	13	10	"	"	"	2	12	6
Balance	17357	5	4	17279	5	1	4070	2	10	4148	3	1

Net decrease Rs. 78-"-3.

It will be seen from the above that there has been an increase in the collections from all the items except Opium and dry cocoanuts, and which increase is the result

result in a favorable season and improved prospects. The decrease in Spain is owing to limited consumption and it may be, smuggling; while that perceivable in the Levant is due to liberal importation attributable to the abundant produce of green tea. The comparison of the figures under Layer of the year under report with those of the years prior to the drought is shown in the annual Summary Statistical Report.

14. It has been stated that in the year under review there were no sales of Assam in excess of the minimum

guaranteed Care will
be taken to see that in
the present current year
no fairly preventible cause
shall be allowed to operate
in hindering the excess
sales which may be
expected on the present
very favorable season
prospects.

S Markell

Dy. Commissioner
Bangalore District

L.T.

Total Revenue derived from duties upon the consumption of spirit, fermented liquors and drugs in the Bangalore District, for 1878-79.

	No.	47
Bangalore.	District	
5 3, 4 8 5 —	Mohomedans	Population
7, 7 4, 8 6 9	Hindus & others.	
8, 2 8, 3 5 4	Total	
2 8 4 · 3	No. of persons to the S. qr. mile	
* 2, 8 2, 4 8 4 — 2 — 3	Spirit (arrack only)	Revenue from duty on
8 6, 1 3 2 — 8 — 6	Wine, beer & other fermented liquors (beer and toddy)	
6, 6 6 6 — 10 — 8	Drugs (Ganja & opium)	
3, 7 5, 2 8 3 — 5 — 5 —	Total excise Revenue.	
a — 7 — 3	Incidence per head of population	
2 4 9	No. of licenses for retail of any of the foregoing (arrack only)	
3, 3 2 6	Population per license	
* This includes a sum of Rupees 131-3-3 paid by certain Inamdars as a permanent lease. The Sudder distillery system having been abolished the contract amount is shewn in place of Still-Head duty.	Remarks.	

Deputy Commissioner's Office
Bangalore Assistant
Bangalore 24th June 1879.

Deputy Commissioner.

No. 42.

Revenue derived from duty on the consumption of Spirits for the year 1878–79 in the Bangalore District.

Dy. Commissioner's Office
Bangalore District
Dated 24th June 1879.

Dy. Commissioner

Bangalore-	District-		
53,485-	Adhanedars	Population	
7,74,869	Shindasand Others-		
8,28,354	Total		
284.3	Ave. of persons to one Shop		
15-	Ave. of selected Shops		
Selected Shops-	Revenue from-		
"	Shops/Rooms- Stalls- Sheds- Bunds/Rooms- Mattas &c in- portable Houses-		
2,82,484-2-3	Combined/Rent (Annual)		
2,82,484-2-3	Total		
Shedules for Rent of Toppankeries			
" -7-3			
Ave. of Licenses for Retail			
244			
Ave. of Retail Shops			
332			

* Vide Statement-A.

Revenue derived from Duty on, and Consumption of Country Spirits for 1878-79 in the Bangalore District

No.	50
District	Bangalore
Population: Mahomedans	53,485
Population: Hindoos and others	774,869
Population: Total	828,354
No. of persons to the square mile.	284·3
No. of Govt. Central Distilleries	1
Number of Licenses: Wholesale shops	15
Number of Licenses: Retail shops	249
Rate of Licence Duty: Wholesale shops	Rs. 24 per annum
Rate of Licence Duty: Retail shops	From Rs. 24 To Rs. 180 per annum
Amount of Revenue viz: Still head duty	308,649-2-3
Amount of Revenue viz: Licence duty including Licence duty for farming or out-stills not of fixed capacity.	"
Amount of Revenue viz: Licence duty for Contractors out-stills of fixed capacity.	"
Amount of Revenue viz: Total	308,649-2-3
Consumption in imperial gallons.	86,864
Average Strength	19° below proof
Consumption in Imperial gallons, London proof	70360
Rate of duty per Imperial gallon, London proof	Town & Cantt Rs. 3-11-3 Talugs " 2-7-6
Total Revenue	308,649-2-3
Revenue per head	"-6-"
Population per Retail Licence.	3326
Remarks.	

Bangalore 24th June 1879.

Dy. Commissioner.

Dy. Commissioner's Office

Statement showing the Number of Intoxicating Liquor Shops, Revenue derived therefrom, and Population supplied in the Bangalore District for 1878-79

No. 51

Bangalore	District	
53,485	Mahomedans	Population
7,74,869	Hindus and others	
8,28,354	Total	
284.3	No. of persons to the Sq. mile	
"	No. of Licenses	Toddy, Grain and Arrack Shops
"	Rev: from Licenses	
"	Rev: from fixed Duty	
"	Total	
"	Population supplied	
"	No. of Licenses	Ganja, Charas (Bhang) Shops
"	Rev: from Licenses	
"	Rev: from fixed Duty	
"	Total	
"	Population supplied	
"	No. of Licenses	Opium Shops
"	Rev: from Licenses	
"	Rev: from fixed Duty	
"	Total	
"	Population supplied	
264 Wholesale and retail including Town Hall	No. of Licenses	Other Intoxicants (Arrack)
26,165 — " — "	Rev: from — do —	
2,82,484-2-3	Rev: from fixed Duty	
3,08,649-2-3	Total	
— " —	Population supplied	
	Remarks	

By Commissioners Office
Bangalore District
Dated 24th June 1879

E

Inspector

Deputy Commissioner

Revenue from Wine and Beer, and fermented Liquors, for 1878-79 in the Bangalore District.

No. 52

Bangalore	District.
53,485	Mohomedans.
7,74,869	Hindus.
8,28,354	Total
284·3	No. of persons to the Sq. mile
3	No. of whole sale Licenses.
"	Wine
29	Beer
"	Toddy (Fermented)
"	Pachwai or Handia (Rice Beer)
"	other kinds of fermented liquors (to be specified in a note)
"	Wine
85-69-8-0	Beer
"	Toddy (Fermented)
"	Pachwai or Handia (Rice Beer)
81,703-0-6	other kinds of fermented liquors (to be specified in a note)
90,272-8-6	Total Revenue.
0-1-9	Incidence per head
25,886.	Population per License.
	Remarks.

No. of Licenses for retail of

Revenue derived from

Deputy Commissioner's Office
Bangalore, 24th Dec. 1879.

Deputy Commissioner
Bangalore District
Bangalore 24th Dec. 1879.

No. 1.

Revenue derived from opium & preparations of opium, as madak & Chandu in Bangalore District for 1878-79.

No.	District.	Population.				No. of Licenses.	Rate of License Duty.	Quantity of opium for which Licenses were taken out.	Amount realized by the sale of licenses for manufacture & sale.	Annual consumption on the quantity sold, reckoned at 20 per cent.	Total Revenue.	Incidence per head.	Population per License.	
		Calculated.	Returns of 1878.	Total.	Proportion to 100 families.									
	Bangalore.	53,485	7,74,869.	8,28,354.	284.3.	-	Rupees 40 per annum.	255.	"	188-13-4.	188-13-4	04 Pies.	"	

Deputy Commissioner's Office
Bangalore 24th June 1879.

L Mantell
Deputy Commissioner
Bangalore Dist.

No 8.

Revenue derived from Hemp (Ganja) and its Congeners and preparations therefro. for 1878-79 in the Bangalore District.

No	District	Population: Mohomedans	Population: Hindus and others	Population: Total	No. of persons to the Sq. Mile	No. of wholesale Licenses.	No. of Licenses for Retail of: Ganja	Charas	Bhang	Other preparations	Total	License Duty on: Ganja	Charas	Bhang	Other preparations	Total	Fixed Duty on: Ganja	Charas	Bhang	Other preparations	Total	Quantity sold (Indian Measure): Ganja	Charas	Bhang	Other preparations	Total	Total Revenue from: Ganja	Charas	Bhang	Other preparations	Total	Incidence per head of Population	Revenue per Sq. Mile
4	Bangalore.	53,485	1,74,869	8,28,354	284·3	Included in the 5 duty Contracts.	"	"	"	"	"	"	"	"	"	"	6666-10-8	"	"	"	"	"	"	"	"	6666-10-8	"	"	"	6666-10-8	4 — 2	—

Dy. Commissioner's Office
Bangalore District
Dated 24th June 1879

L Murkett
Dy. Commissioner

From The Deputy Commissioner
Kolar District

To

Secretary to Chief Commissioner,
S. R. Revenue ~~General~~ *Department.*

Dated 31 July
Despatched 7 " 1879
Received

Enclosures No. 8

General No. 589 / *No.* 178 } 1879–80.

Submits Report on the Excise administration of the Kolar district for 1878-79.

8. 7. 79
78

To Chief Secy.

No. 589
178

Deputy Commissioner's Office
Bar District
20th July 1879.

Section
File No
Serial No

To The Secretary to the Chief Commissioner of Mysore
Revenue Department

Sir,

I have the honor to submit the following report on the revenue administration of this District for 1878-79.

Contrast

2 The "Ab Kari" revenue of the year was Rupees 21581--10--11 against Rupees 15091--3--9 of the year 1877-78, giving an increase of Rupees 6490--7 as the receipts from each item included in this head are exhibited in the comparative Statement subjoined

Table No. I.

Items.	1877-78	1878-79	Comparison Increase	Decrease
Still head duty on arrack	10086 " 8	16894 8 "	6808 7 4	" "
Licence fees on arrack shops	4996 14 3	3996 " "	" " "	1000 "
Toddy & ganja duty on Opium	" " "	720 7 11	720 7 11	" "
Miscellaneous	8 4 6	" 11 "	" " "	7 4 6
Total	15091 3 9	21581 10 11	7526 15 4	1008 8 6
Net increase			6490 7 10	

3. The increase under "Still head duty" is owing to the reduction of better seasons

And

5. Owing to the abolition of the Distillery in the District no cost of establishment for the Collection of the duty on Arrack was incurred during the year under report.

6. There has been a decrease of Rupees 6187-8- " in the receipts on account of Toddy and Ganja which had been farmed for Rs 50000. It is owing to the remission of 1/8th of the Contract amount granted by the Chief Commissioner.

7. The Collections under "Minor Customs" are shewn in the Subjoined Comparative Statement.

Table No. III.

No.	Items.	1877-78			1878-79			Increase			Decrease		
1	Supari or Arecanuts	55	1	8	212	3	"	157	1	4	"	"	
2	Tobacco	371	"	5	491	2	4	120	1	11	"	"	
3	Cocoanuts (dry)	"	8	"	"	10	8	"	2	8	"	"	
4	Do (Green)	101	15	3	175	14	5	73	15	2	"	"	
5	Betel leaves	1080	28	"	968	13	1	"	"	"	111	15	
6	Miscellaneous	136	"	"	164	13	3	28	13	3	"	"	
7	Opium	560	14	6	"	"	"	"	"	"	560	14	
	Total	2306	4	6	2013	8	9	380	2	4	672	14	
	Net decrease										292	11	

8. The decrease under "Opium" is nominal the item having been transferred to "Abkari" as shewn above.

9. Out of the total receipts

for

Excise Revenue derived from Arrack imported into the Coimbatore District, distributed according to the Census of 1871

Excise Commissioner's Office
Madras 1st Aug 1879

Malabar District

25038	Mahomedans
593916	Hindus and others
618954	Total
240.2	Number of persons to the Square Mile
16894-8-0	Spirit (arrack only)
43312-8-0	Wines, beer, and other fermented liquors (Beer & Toddy)
1220-7-11	Drugs Ganja and opium
61427-7-11	Total Excise Revenue
0-1-7	Incidence per head of population
150	Number of licenses for retail of any of the foregoing (arrack only)
4126.36	Population per License

Remarks

Collector's Office
Malabar
Dated 1st Aug 1879

Collector

No II

Revenue derived from duty on the Consumption of Spirits in the Kolar District for 1878-79

District	Population				Number of Wholesale Licenses	Revenue derived from			Incidence per head	Number of Licenses for Retail	Population per License	Remarks
	Rakmendum	Variation since 1871	Total	Number of persons to the Square mile		Spirit distilled in India on the European method or imported from Abroad	Country Spirit (arrack)	Total				
Kolar	250388	593916	6,18,954	240.2	9	4	16894-8-4	16894-8-4	" - 4 - 5	150	4126-36	

Deputy Commissioner's Office
Kolar District
Kolar July 1879

B. Thompson
Deputy Commissioner
Kolar District

B.T.

No III

Revenue derived from duty upon the Consumption of Spirit Manufactured in India in the European Method or imported from Abroad in the Kolar District for 1878-79

Nil

Deputy Commissioner's Office
Kolar District
Kolar July 1 1879

B Venkataramanaiah
Deputy Commissioner
Kolar District

67

No. IV

Revenue derived from duty on Consumption of Country Spirit in the Kolar District for the year 1878-79

Kolar	Population			No of Licenses	Rate of License duty	Amount of Revenue including License duty Local Rs
	Mahomedans	25038				
	Hindus & others	593916				
	Total	618954				
	Number of persons to the square mile	240-2				
	Do of Gramam & Outcast Settlers	"		9	Wholesale shops	20860-8-0
				150	Retail shops	Sagar Weights & Measures
				24 for year	Wholesale shops	"
				From 126 180 for year	Retail shops	Contractor retailer of Fyrat exports
					Total Rent duty	Total
						20860-8-0
						Gallons bond 8447-1/2

Consumption in Imperial Gallons

20 Collectorate Arrack Charges

" Consumption in Imperial Gallons London Proof

" Rate of duty per Imperial Gallon London Proof

20860-8-0 Total Revenue

" " -6 Revenue Realised

4126-36 Population for Retail Licenses

Revenue

Deputy Commissioners Office
Kolar District
Kolar July 1879

B. Krishnamurthy
Deputy Commissioner
Kolar District

No V

Materials from which Country spirit is distilled in the Kolar District for 1878-79

Taluks	Population				From grain and molasses					From Mahua Bassia					From Sari					Other materials (arrack)					Remarks
	Mahomedans	Hindus and others	Total	Number of persons to the square mile	Number of licenses	Revenue from licenses	Revenue from fixed duty	Total	Population supplied	Number of licenses	Revenue from licenses	Revenue from fixed duty	Total	Population supplied	Number of licenses	Revenue from licenses	Revenue from fixed duty	Total	Population supplied	Number of licenses	Revenue from licenses	Revenue from fixed duty	Total	Population supplied	Remarks
Kolar	25038	593916	618954	240.2	"	-	"	"	"	"	"	"	"	"	"	"	"	"	"	150	3966	16894-8-	20860-8-	4126:36	

Deputy Commissioner's Office
Kolar District
Kolar July 1879

O. Krishn...
Deputy Commissioner
Kolar District

B.G.

No VI

Revenue derived from wine and Beer and fermented liquors in the Kolar District for the year 1878-79

District	Population					Number of Licenses for retail of					Revenue derived from							
	Mahomedans	Hindus and others	Total	Number of persons to the square mile	Number of wholesale Licenses	Wine	Beer	Toddy (fermented Juice of Palmyra or Sundri (Wild Date))	Other kinds of fermented liquors not specified in a note	Wine	Beer	Toddy (fermented)	Other fermented liquors (Arrack Brandy &c)	Other kinds of spirituous liquors (Gin Whisky &c)	Total Revenue	Surcharge for Cost of Collection	Population for retail Licenses	Remarks
Kolar	25038	593916	618954	240.2	9	4	4	4	4	4	4	4	4	4	4-1-8	4	4	

× Toddy

Deputy Commissioner's Office
Kolar District
Kolar - July 1879

Deputy Commissioner
Kolar District

No VII

Revenue derived from Opium and preparations of opium as Maddad and Chandoo in the Kolar District for 1878-79

Name of Taluk	Area in square miles	Population according to Census of 1871	Number of Licenses issued	Rate of License per annum	Amount of Revenue derived therefrom	Remarks
Kolar	2503.8	593.916	4	Rs. 20 per Cent.	720-7-11	
Bethamungalam	240.2	6,1893	2	Rs. 20 per Cent.	720-7-11	
Chintamani	1,1893	593.916	4	Rs. 20 per Cent.	720-7-11	
Bangarpet	1,1893	593.916	4	Rs. 20 per Cent.	720-7-11	
Malur	1,1893	593.916	4	Rs. 20 per Cent.	720-7-11	
Total	6,1893	593.916	18		6483-1-1	

Deputy Commissioner's Office
Kolar District
Kolar July 1879

B. Krishnamurthy
Deputy Commissioner
Kolar District

No VIII.

Revenue derived from Arrack (Sanga) and its Congeners and preparations therefrom in the Kolar District for 1878.

District	Population			Number of square miles	Number of villages	Number of licenses for retail of				License duty on				Fixed duty on				Quantity sold Indian measure				Total Revenue from				Amount for which licenses were issued	Population for which licenses were issued	Remarks
	Mahomedans	Hindus and others	Total			Sanga	Arrack	Toddy	Other preparations	Total	Sanga	Arrack	Toddy	Other preparations	Total	Sanga	Arrack	Toddy	Other preparations	Total	Sanga	Arrack	Toddy	Other preparations	Total			
Kolar	25038	593916	618954	240.2	"	"	"	"	"	"	"	"	"	"	"	"	"	"	"	"	500 rupees	"	"	"	500	1445	619	"

Deputy Commissioner's Office
Kolar District
Kolar - July
1879

F. Kretchmer
Deputy Commissioner
Kolar District

FK

No. 233 8/4-2-79

78 62

Excise

Section SR

File 7 17

2 The sources of Excise Revenue are Abkari and Sayer.

2 The realizations from Abkari are shown below.

Items.	1877-78			1878-79			More			Less		
Toddy Contract and Amanis	1,02,707	12	5	54,770	11	4	"	"	"	47,937	1	1
Still head duty on arrack	55,256	8	9	42,725	11	"	"	"	"	12,529	13	9
License fees for arrack shops	9,663	"	11	7,945	12	10	"	"	"	1,717	4	1
Sale proceeds of ditto	10,473	11	"	7,022	5	2	"	"	"	3,451	5	10
Ganja Contract	341	15	5	"	"	"	"	"	"	341	15	5
Do License fees	559	"	"	261	"	"	"	"	"	298	"	"
Opium Contract	130	8	"	"	"	"	"	"	"	130	8	"
Do License fees	45	"	"	110	"	"	65	"	"	"	"	"
Advalorem duty on opium	23	"	"	"	15	"	"	"	"	22	1	"
License fees for beer shops	67	4	8	84	"	"	16	11	4	"	"	"
Miscellaneous	2,502	13	3	123	5	3	"	"	"	2,379	8	"
Total	1,81,769	10	5	1,13,043	12	7	81	11	4	68,807	9	2
Deduct allowances &c	538	11	8	213	12	11	"	"	"	324	14	9
Net Revenue	1,81,230	14	9	1,12,829	15	8	81	11	4	68,482	10	5
Net Decrease										68,400	15	1

3 The Sudder Distillery system is still in force, and the Chief Commissioner has sanctioned

sanctioned its continuance until further orders and pending an opinion being formed of the working of the contract system recently introduced into the Nundydroog Division.

4 The decrease under the several heads of revenue derived from arrack, was not confined to any particular District as will be seen from the following figures.

Districts	1877-78		1878-79		Less	
Shimoga	39,539	5 11	29,379	3 9	10,160	2 2
Kadur	33,089	6 9	26,012	4 ..	7,076	8 9
Chitaldroog	2753	8 ..	2,301	11 3	461	12 9
Total	75,392	4 8	57,693	13 ..	17,698	7 8

5. The following table exhibits the number of stills, the

the wholesale and retail
shops that were kept up
during the year, and the
quantity of arrack distilled.

Districts	Stills		Wholesale shops		Retail shops		Arrack distilled gallons.	
	1877-78	1878-79	1877-78	1878-79	1877-78	1878-79	1877-78	1878-79
Shimoga	12	11	5	4	168	117	13,789	10,884
Kadur	6	7	1	1	130	101	13,483	10,178
Chitaldroog	9	5	2	"	14	12	1,068	835
Total	27	23	8	5	312	230	28,340	21,897

6 The diminished number
of shops open during the year
and the smaller quantity of
arrack distilled plainly in-
dicate a smaller demand,
and account for the falling
off in revenue as shown above.
The Dy. Commissioner, Shimoga
states that there was an in-
crease in the realizations at
the Sagar Distillery, which
is

is accounted for by the shops of the Kavaledurga Taluk having been supplied from it instead of from Shimoga as was the case in 1877-78.

7 As this decrease is shown in comparison with the returns of the year previous which was a famine year, its cause is not easy to explain. It would have been supposed that with returning prosperity more spirits would have been consumed by those better able to afford it, and the number of coolies on the Coffee Estates has not decreased nor has any fall taken place in their wages. Allowance has to be made for the enforced

-forced habits of abstemious-
-ness taught by the famine,
and to the supposition that
when a little profit came
in, the coolly preferred to
spend it in clothing rather
than in the arrack shop; -
still other causes must have
been at work to effect such
a marked decrease, especially
in those Districts the least
affected by famine. The
chief may be attributed to
the high price demanded by
the distillers for arrack, which
they put on when the price
of jaggory rose, and to a
combination existing among
them to maintain the same
rates although the price has
fallen. An attempt is being
made

made to break down the combination by introducing outsiders as distillers. A few cases of illicit distilling and smuggling from H. H.'s Territory were detected in the Shimoga District but there is no reason to suspect that the Abkari rules are evaded to any marked extent.

8 The revenue derived from toddy in the three Districts is shown below.

Districts	1877-78	1878-79	Loss
Shimoga	14,658 8 ..	9,174 1 4	5,484 6 8
Kadur	34,045 11 2	19,195 3 6	14,850 7 8
Chitaldroog	54,003 9 3	26,401 .6 6	27,602 2 9
Total	1,02,707 12 5	54,770 11 4	47,937 1 1

9 The toddy farms of all Talukas in the Shimoga and Kadur Districts was worked as

as usual by Contract. In
Kadur the Contractor for the
Banavar Taluk failed, and
the farms had to be worked
under Amani. In Chitaldroog
all farms are now under
Government management.
10 The falling off of revenue
under this head is very con-
siderable, but is only what
might be expected after the
severe famine through which
the toddy producing part of
the country has passed. The
census returns show that one
half of the lower classes -
who were the chief consumers
have been swept away. The
toddy drawers themselves suf-
fered very severely, and not
only did the date palm trees
from

from which the toddy is drawn, suffer from the prolonged drought but in many Taluks they were destroyed by the famishing ryots for the vegetable substance at the crest. The previous contractors & their sureties, who were in many cases the only men of substance in the Taluk, were ruined by the heavy loss which they incurred notwithstanding the remission of 1/4th of the years demand accorded by Government. As a consequence no one is found to come forward to take their place, and the income derivable by working the farm by direct Government agency must necessarily be

be small until the trees revive and the surviving inhabitants are in more flourishing circumstances. Toddy with them is a luxury and indulgence in it must be postponed to make way for the more urgent demands of food and clothing.

11 Heavy arrears are due from the contractors, and they are shown below.

District	Amount		
Kadur	22,115	2	11
Chitaldroog	28,279	12	1
Total	50,394	15	"

12 The arrears were espe-cially heavy in the following Taluks.

Banavar	18,954	4	5
Davangere	2,521	9	4
Kankuppa	9,418	9	4
Doderi	4,118	10	3
Hiriyur	12,220	15	2

The

13. The Cost of the Bamavar contractor is under consideration of the Chief Commissioner in The Dy. Commissioner, Chitaldroog, in taking steps to recover the arrears in his District.

14 The decrease under the head opium and Ganja though inconsiderable has been brought about by the same causes as have led to the decrease under arrack and toddy. The following exhibits the number of Ganja & opium shops that were open during the year.

	Ganja	Opium
Shimoga	5	1
Kadur	2.	1
Chitaldroog	"	"

15. There were 7 shops open for

for the sale of ~~Ur~~ Ler against
6 in 1877-78. The increase
was in Shimoga.

16 The large decrease
under Miscellaneous was
purely accidental. It was
due to large amounts of
interest having been collected
in 1877-78 from Contractors
in the Chitaldroog District,
none being recovered in
1878-79, as all farms were
worked by Amani.

17 Out of the Abkari col-
-lections, a sum of Rs. 232-13-11
was paid to the Sringeri Mutt

18 The cost of establishmen
amounted to Rs. 7,992-4-9 as
against Rs. 7,527-3-2 in 1877-78
The former included Rs. 1,192-14-6
spent in maintaining temporary
establishment to work the
toddy

toddy farms, which has been since discontinued. The expenditure was 7.07 per cent of the collections.

Sayer.

19 There was no change in the number of articles subject to Sayer. The revenue realized from them was as shown below:-

Items	1877-78	1878-79	Increase	Less
Sucharri	2,64,741 11 1	3,56,791 1 7	92,049 6 6	" " "
Tobacco	17,505 8 7	22,951 3 11	5,445 11 4	" " "
Cardamoms	1,419 1 1	2,604 12 1	1,185 11 6	" " "
Cocoanuts dry	2175 1 5 8	548 14 6	" "	1,627 1 2
" fresh	4,307 14 2	6,556 12 1	2,248 13 11	" " "
Betel leaves	7,817 3 9	8,580 0 5	7 0 3 2 8	" " "
Miscellaneous	1580 13 3	1,763 12 11	182 15 8	" " "
Total	2,99,548 3 7	3,99,797 " "	101 8 7 5 13 7	1,627 1 2
Deduct allowances to Amildars	12,639 8 9	21,819 5 6	9,179 12 9	" " "
reward to informers	9 8 "	72 7 1	62 15 1	" " "
Total deductions	12,049 " 9	21,891 12 7	9,242 11 10	" " "
Net revenue	2,86,899 2 10	3,77,905 3 5	92,533 1 9	1,627 1 2
Net Increase			91,006 3 7	

20 The season was good for all crops and though some injury

injury was done to a few
Supari gardens in the Malwad
as already noticed under the
head of crops, on prices a=
rising with returning pros=
-perity, a large quantity of
Supari for which, as a
luxury, there was little or
no demand during the famine,
was poured into the market
by those who held it back
in stock. The Sayer duty
paid thereon has helped to
increase the returns which had
fallen considerably in the year
previous.

21 The following approxi=
-mate estimate of the stock of
Supari undisposed of at the
beginning and at the close of
the year bears out the above.

In the beginning of the year
Maunds — 1,42,076.

At

At the close of the year
Increase - 111,821.

22. The causes that led to the increase under Supari also caused the increase under tobacco and other heads.

23 Under the head dry cocoanuts there was however a falling off of Rs. 1,627-1-2 in all the Districts. The decrease in Salem which was Rs. 48-12-7 does not call for remark, as that District does not produce cocoanuts in any great quantity. In Chitaldroog and Kadur where they are largely produced in the Budihal & Bancavar Talukas, the falling off amounted to Rs. 1,089-6-8, and Rs. 488-13-11 respectively. It

It is attributed to the large number of trees which withered during the prolonged drought and also to the circumstance that dry cocoanuts take a year to be fit for export.

24. Taking the dry and fresh cocoanuts as one item as may fairly be done, they show a net increase of Rs. 621-12-9.

25. Five cases of smuggling were discovered in the Shimoga District, 27 in Chikaldroog and 75 breaches of the Sayer rules were punished in Kadur. It is not clear how many of the latter were pure cases of smuggling.

26. The establishments cost Rs. 19,620-4-11 or 4·9 per cent of collections.

27 The allowances granted to-

to Surandars out of Lyer
collections amounted to —
Rs. 21,819-5-6 or Rs. 9179-12-1
more than in 1877-78.

18. The tabular Statements
prescribed, and noted in the
margin and the reports of
the Dy. Commissioners are
enclosed.

1 Statements Nos 1 & 7.
2 Statement showing the
cultivation of opium
and ganja.

C. B. [illegible]
Offg. Commissioner
Nagar Division.

Cuttack.

Total Revenue derived from Duties upon the Consumption of Spirits, fermented Liquors and Drugs for the year 1878-79

Districts.	Population. Mahomedans	Hindoos & others	Total.	No. of shops to the square mile	Spirit (Arrack only).	Wine, Beer, and other fermented Liquors, (Ours & Vilayt)	Drugs (Ganja & Opium).	Opium-making & manufacturing chandoo & madat	Revenue from duty on — License Fees.	Miscellaneous.	Total.	Incidence per head of population.	Number of licenses for retail of any of the foregoing.	Population for each license.	Remarks.
2	3	4	5	6	7	8	9	10	11	12	13	14	15	16	17
Shimoga	25598	473378	498976	131·2	209489	" 917414	"	" 46987	2408737		19153889844	" 13	126	3960	
Kadur	12878	346279	359157	153	201072	" 1919536	"	15 " 225612	" 3767	"	42109 45369113	" 2	" 107	3357	
Chitaldrog	18068	513292	531360	118·1	1670	" " 2640166	"	" " "	672 " 57693		60113 28775413	" "	" 10	13	40874
~~Total~~	56544	1332949	1389493	"	427251	" 5477011	"	15 " 702252	8400121	012312	53 113043 127	" 13	246	5648	

Nagar division
Commissioner's Office
Dated 2nd July 1879.

Offg Commissioner

Revenue derived from Duty on the Consumption of Spirits for 1878-79.

No.	Districts.	Population. Mahomedans.	Hindus and others.	Total.	No. of persons to the square mile.	No. of wholesale licenses.	Spirit distilled in India in the European method, or imported from abroad.	Revenue from — Country Spirits (Arrack only).	Total.	Incidence per head	No. of licenses for retail.	Population for license.	Remarks.
1	Shimoga	25598	473378	498976	131·2	4	"	209489 "	209489 "	" " 8	117	4264	
2	Kadur	12878	346279	359157	153	1	"	201072 "	201072 "	" " 11	101	3556	
3	Chitaldroog	18068	513292	531360	118·1	"	"	1670 " "	1670 " "	" " 1	12	44280	
	Total	56544	1332949	1389493	"	5	"	427251 11	427251 11	" " 5	230	6041	

Nagar division
Commissioner's Office
dated 2nd July 1879

J Mill
Off Commissioner

Revenue derived from Duty on consumption of Country Spirit for the year 1878-79.

No.	Districts.	Population. Rural	Urban	Total	No. of Miles from Government Central Distillery.	No. of licensed Wholesale Shops.	No. of licensed Retail Shops.	Rate of license duty. Wholesale Shops.	Rate of license duty. Retail Shops. Ground Rs.	Rate of license duty. Retail Shops. Rs.	Amount of Revenue including License Duty levied by — Still-head duty (including license fee, if any).	Harmingo or outstill contract fees.	Total.	Consumption in Imperial Gallons.	Strength U.P.	Consumption in Imperial Gallons, London proof.	Rate of duty per Imperial Gallon, London proof.	Total Revenue.	Revenue per head.	Population per retail license.	Remarks.
1	Shimoga	255981	473378	498976	131·2	2	4	117	24	24	120	2941539	"	"	2941539	1088436	19	8816	3-5	2941539	"	"	114264
2	Nadur	12878	346279	359157	153	2	1	101	24	24	120	2604814	"	"	2604814	1017844	19			2604844	"	"	123556
3	Chitaldroog	180681	513292	531360	118·1	1	"	12	"	24	120	2313113	"	"	2313113	835	"	"	19	—	2-2	2313113	"	"	144280
	Total	56544	1332949	1389493	"	5	5	230	"	"	"	5777713	"	"	5777713	2189826	"			5777713	"	"	86041

Inspector Distillation
Commissioner's Office
Dated 2nd July 1879

Asst Commissioner

No V

Materials from which country Spirit is distilled for the year 1878-79.

No	Districts.	Population. Mahomedans.	Hindus and others.	Total.	No of persons to the square mile.	From grain and molasses = na Bassia Latifolia. No of licenses.	Revenue from licenses.	Revenue from Excise duty.	Total.	Population supplied.	From Maha = Pari. No of licenses.	Revenue from licenses.	Revenue from Excise duty.	Total.	Population supplied.	Other Materials (Arrack). Number of licenses.	Revenue from licenses.	Revenue from Excise duty.	Total.	Population supplied.	Remarks.
1	Shimoga.	25598	473378	498976	131·2	"	"	"	"	"	"	"	"	"	"	"	121	3732	37209	48941	"	24680	127	"	"
2	Kadur	12878	346279	359157	153	"	"	"	"	"	"	"	"	"	"	"	"	102	3649	"	"	20107	2	"	23756	2	"	"
3	Chitaldroog.	18068	513292	531360	118·1	"	"	"	"	"	"	"	"	"	"	"	"	12	564	93	1670	"	"	2234	93	"	"
	Total	56544	1332949	1389493	"	"	"	"	"	"	"	"	"	"	"	"	"	235	7945	12	10427	25	11	50671	710	"	

Nagar division
Commrs office
8-1-79 2d Sub 18701

M Hill
Asst Commissioner

No. VI

Revenue from Wine, Beer, and fermented Liquors for the year 1878-79.

No.	Districts.	Population. Muhammadans.	Hindus and others.	Total.	No. of square miles.	No. of Alcoholic licenses.	No. of licenses for retail of— Wine.	Beer.	Ghari (fermented) Pachwai or Handia (Rice Beer)	Alcohol or other Liquors fermented or unfermented to be consumed off the premises.	Revenue derived from— Wine.	Beer.	Ghari (fermented) Pachwai or Handia (Rice Beer)	Alcohol or other Liquors fermented or unfermented to be consumed off the premises.	Total Revenue.	Incidence per head.	Population per retail license.	Remarks.
										Toddy.				Toddy.				
1	Shimoga	25598	473378	498976	131·2	"	3	"	"	277	36	"	"	91741	4 9210	14	"	4	1782	
2	Kadur	12878	346279	359157	153	"	3	"	"	222	36	"	"	19195	3 6 19231	3 6	"	10.	1596	
3	Chitaldroog	18068	513292	531360	118·1	"	1	"	"	458	12	"	"	26401	66 26413	6 6	"	10	1157	
	Total	56544	1332949	1389493	"	"	7	"	"	957	84	"	"	54770	11 4 54854	11 4	"	7·7	1441	

Nagar division
Commrs office
dated 2d July 1879.

Mark

Offg Commissioner

No XII

Revenue derived from Opium and Preparations of Opium, as Imadad and Chondu for the year 1878-7

No	Districts	Population: Musalmans	Population: Hindus and others	Population: Total	Sq. Miles	No. of licenses	Rate of license duty Monthly	Quantity of opium retailed	Amount realized by the sale of the monopoly of opium	Advalorem Duty on the quantity imported 20 per cent	Total Revenue	Incidence per head	Population per license	Remarks
												Rs		
1	Shimoga	25598	473378	498976	131·2	1	5	~~Lbs~~ Tolas 39-18	60 " "	" "	60	" "	0.02	498976
2	Nadur	12878	346279	359157	153	1	5	The D. Court states this can't be ascertained	50 " "	" 15 "	50	15 "	0.03	359157
3	Chitaldroog	18068	513292	531360	118·1	"	"	"	" " "	" " "	"	" "	0.00	"
	Total	56544	1332949	1389493	"	2	"	"	110 " "	" 15 "	110	75 "	0.02	694746

* as the right of the monopoly & sale of these articles are not sold in this Dist. the amounts realized on account of license fees are entered under this column

Nagar Division
Commissioner's Office

Asst. Commissioner

No. VIII

Revenue derived from Hemp (-Ganja) and its congeners, and Preparation therefrom for the year 1878-79.

No.	Districts.	Population. Musalmans	Hindus and others.	Total	No. of persons to the square mile.	No. of wholesale licenses.	No. of licenses for retail Duty on — of — Ganja.	Charas.	Bhang. after preparation.	Total.	Fixed Duty on — Ganja	Charas.	Bhang. after preparation.	Total.	Quantity sold — Indian maunds. Ganja.	Charas.	Bhang. after Preparation.	Total.	Total Revenue from — Ganja	Charas.	Bhang. after preparation.	Total.	Incidence per — Head.	Population per license.	Remarks.
1	Shimoga	25598	473378	498976	131·2	"	5	"	"	5	229	"	"	229	"	"	"	"	39 mds.	"	"	39 mds.	229	"	"	229	"	0 Rs. 09	99795.
2	Kadur	12878	346279	359157	153	"	2	"	"	2	32	"	"	32	"	"	"	"	"	"	"	"	32	"	"	32	"	0.12	179578
3	Chitaldroog	18068	513292	531360	118·1	"	"	"	"	"	"	"	"	"	"	"	"	"	"	"	"	"	"	"	"	"	"	0.00	"
	Total	56544	1332949	1389493	"	"	7	"	"	7	261	"	"	261	"	"	"	"	269	"	"	"	261	"	"	261	"	0.04	198499

Nagar Division
Commr's office
Dated 2d October 1879.

J. Mill
Offg Commissioner

Taluks.	Population.				No. of whole-sale Licenses	No. Gar.
	Mahamadans.	Hindus & others	Total	No. of persons to the square mile		
Shimoga	8433	70598	79031	148.3	.	
Shemagere	3705	65712	69417	148.6	.	
Honnali	3570	61065	64635	132.2	.	.
Shikarpur	3886	53506	57392	150.2	.	2
Sorab	2611	64462	67073	247.5	.	1
Sagar	800	48249	49049	79.	.	1
Nagar	513	33084	33597	68.	.	
Koulidroog	1063	49618	50681	183.6	.	
Anantapur	1017	27084	28101	106.4	.	
Total	25598	473378	498976	131.4	.	5

D[eputy] Commr's Office
Shimoga District
th April 1879

187 9 (No 224)

From The Commissioner Nagar Division

To

Secretary to Chief Commissioner,
Revenue ~~General~~ Department. 8/5

Section

Dated 5th August 79

Despatched 7th "

Received 8th "

ENCLOSURES NO 7

General No. 309 / No. 124 } 1879-80

In continuation of this Office No. 233 dated 7th Ultimo, I have the honor to forward herewith the receipts received from the Master Butcher for 1878-79.

J Mill
A/C Commissioner

No 1

Total Revenue derived from duties on the Consumption of Spirituous Liquors & Drugs for 1878-9.

Number	Talukas	Population: Hindus	Muhammadans	Total	Number of persons to the square mile	Revenue from duty on: Spirit (arrack &c)	Wine, Beer and other fermented Liquors (Beer & Toddy)	Drugs (Ganja & opium)	Amount realized from sale of Liquor & Drugs by public auction	License fees in lieu of arrack & opium & Imported liquor	Miscellaneous	Total	Incidence per head of population	Number of licenses for retail of any spirituous liquor, including opium, arrack and Ganja	Population per license	Remarks
1	Tarikere	27987 7356	80154	170	"	2700 " "	"	"	42 4 "	216 " "	"	2958 4 "	" 7	5	16031 " "	
2	Lakvalli	1760 20747	22507	70	"	133 5 4	"	"	31 4 "	174 " "	"	338 9 4	" 3	9	2501 " "	
3	Koppiah	577 35202	35779	71	2124	15 " "	"	"	64 8 "	322 " "	21 10 3	2547 2 3	" 1 2	20	1789 " "	
4	Chikmaglur	4743 92167	96910	224	17983 2 "	5666 10 8	"	15 "	1554 8 "	2061 " "	21 " 6	27287 4 2	" 4 "	46	2107 " "	
5	Banavar	1929 75999	77928	167	"	6851 11 "	"	"	55 " "	90 " "	"	6996 11 "	" 1 5	2	38964 " "	
6	Koodgere	1071 44808	45879	141	"	3828 8 6	"	"	509 4 "	904 " "	"	5241 12 6	" 1 10	25	1835 " "	
7	District Office	" "	"	"	"	"	"	"	"	"	"	"	" "	"	" "	
	Total	12878 346279	359157	153	20107 2 "	19195 3 6	"	15 "	2256 12 "	3767 " "	42 10 9	45369 11 3	" 2 "	107	3357 " "	

Chikmaglur
14th Jan 1879

Dy Commr
Asst Dy

No II

Revenue derived from Duty on the Consumption of Spirit.

Number	Talukas	Population: Males	Population: Females	Population: Total	No. of persons to the square mile	No. of Wholesale sale licenses	Revenue from: Spirit Bottles in Depots in the Districts for the Consumption of Arrack	Spirituous Liquors (Arrack)	Total	Sundries (Fees &c)	No. of Retail licenses	Retail Duties for Retail licenses	Remarks.
1	Tarikere	2798	77356	80154	170	1	"	"	"	"	4	16030	
2	Lakvalli	1760	20747	22507	70	"	"	"	"	"	9	2500	
3	Koppa	577	35202	35779	71	"	"	2124	2124	"	19	1873	
4	Chikmaglur	4743	92167	96910	224	"	"	17983-2	17983-2	"	44	2203	
5	Bannur	1929	75999	77928	167	"	"	"	"	"	2	38964	
6	Koodgere	1071	44808	45879	141	"	"	"	"	"	23	1999	
7	District	"	"	"	"	"	"	"	"	"	"	"	
	Total	12,878	346279	359157	153	1	"	20107-2	20107-2	"	101	3556	

Chikmaglur
14th July 1879

Recd.

Dy Commr
Kadur Dt

Materials from which Country Spirit is distilled.

No.	Talooks	Population			From grain and other Classes					From Madura Bassia Latifolia					Toddy					Other materials (Arrack)				
		Mahomedans	Hindus & others	Total	No. of persons to the square mile	No. of licenses	Revenue from Licenses	Revenue from Farm Duty	Total	Population to each licensed still	No. of licenses	Revenue from Licenses	Revenue from Farm Duty	Total	Population to each licensed still	No. of licenses	Revenue from Licenses	Revenue from Farm Duty	Total	Population to each licensed still	No. of licenses	Revenue from Licenses	Revenue from Farm Duty	Total	Population
1	Tarekere	2798	77352	80154	170	"	"	"	"	"	"	"	"	"	"	"	"	"	"	"	5	216	"	216	
2	Leckvulli	1760	20747	22507	70	"	"	"	"	"	"	"	"	"	"	"	"	"	"	"	9	174	"	174	
3	Koppa	577	35202	35779	71	"	"	"	"	"	"	"	"	"	"	"	"	"	"	"	19	322	2124	2446	
4	Chickmaglore	4743	92167	96910	224	"	"	"	"	"	"	"	"	"	"	"	"	"	"	"	44	1971	17983-2	19954-2	
5	Banawar	1929	75999	77928	167	"	"	"	"	"	"	"	"	"	"	"	"	"	"	"	2	90	"	90	
6	Moodegere	1071	44808	45879	141	"	"	"	"	"	"	"	"	"	"	"	"	"	"	"	23	876	"	876	
7	District	"	"	"	"	"	"	"	"	"	"	"	"	"	"	"	"	"	"	"	"	"	"	"	"
	Total	12878	346279	359157	153	"	"	"	"	"	"	"	"	"	"	"	"	"	"	"	102	3649	20107-2	23756-2	

Deputy Commr's Office
Hassan Dist
May 1879

For Deputy Commr
Hassan Dist

Revenue from Wine and Beer and fermented Liquors.

No.	Talooks	Population: Mahomedans	Population: Hindoos &c.	Population: Total	No. of persons to a shop or liquor mile	No. of Village licenses	No. of licenses for retail sale of: Wine	Beer	Toddy (fermented)	Sweets or Farinaceous (Pice liquor)	Other kinds of fermented liquors and ardent spirits	Revenue derived from: Wine	Beer	Toddy (fermented)	Sweets or Farinaceous (Pice liquor)	Other kinds of fermented liquors and ardent spirits	Total Revenue	Decrease / increase	Population to a retail license
1	Tarekere	2798	77356	80154	170	"	"	"	"	"	29	"	"	"	"	2700	2700	" " 6	2764
2	Luckmulle	1760	20747	22507	70	"	"	"	"	"	5	"	"	"	"	133-5-4	133-5-4	" " 1	8751
3	Koppa	577	35202	35779	71	"	"	"	"	"	"	"	"	"	"	15	15	" "	"
4	Chicknaglore	4743	92167	96910	224	"	2	"	"	"	94	24	"	"	"	5666-10-8	5690-10-8	" " 11	1010
5	Banawar	1929	75999	77928	167	"	"	"	"	"	60	"	"	"	"	6857-11-4	6857-11-4	" 1 5	1299
6	Moodigere	1071	44808	45879	141	"	1	"	"	"	34	12	"	"	"	3828-8-8	3840-8-8	" 1 4	1849
7	District	"	"	"	"	"	"	"	"	"	"	"	"	"	"	"	"	"	"
	Total	12878	346279	359157	153	"	3	"	"	"	222	36	"	"	"	19195-7-8	19228-3-6	" " 10	1596

Deputy Comm^r's Office
Kadoor Dist^t
May 1879

Mahammad
for Deputy Comm^r
Kadoor District

Revenue Accts.

No. VII

Revenue derived from Opium & preparation of opium, such as Madat & Chandu

No.	Taluk	Population: Males above 12 yrs	Population: Females above 12 yrs	Total	Population: Persons under 12 yrs	No. of Licenses	Rate of duty	Fees for Licenses & Duty on Opium sold	Quantity of Opium sold — Seers	Value of Opium sold — Rupees	Total Revenue	Incidence per head	Population per License	Remarks.
1	Tarikere	27987	73560	80154	170	"	"	"	"	"	"	"	"	
2	Lakvalli	1760	20747	22507	70	"	"	"	"	"	"	"	"	
3	Koppa	577	35202	35779	71	"	"	"	"	"	"	"	"	
4	Chikmaglur	4743	92167	96910	224	1	"	50	Comparative Statement		2-15-0 50-15-0	"	"	
5	Banavar	1929	75999	77928	167	"	"	"			"	"	"	
6	Koodgere	1071	44808	45879	141	"	"	"			"	"	"	
7	District	"	"	"	"	"	"	"			"	"	"	
	Total	12878	346279	359157	153	1	"	50			-15-0 50-15-0	"	359157	

Chikmaglur
14th July 1879

Revd.
Dy Commr
Kadur Dn

Revenue deriving from Hemp (Ganja) and its congeners, and preparations thereof.

No.	Taluks.	Population: Mahomedans	Population: Hindus & others	Population: Total	Population: No. of persons to the square mile	No. of unlicensed shops	No. of licenses for retail of: Ganja	Chanas	Bhang	Other preparations = Rupees	Total	License Duty on: Ganja	Chanas	Bhang	Other preparations = Rupees	Total	Fines & Duty on: Ganja	Chanas	Bhang	Other preparations = Rupees	Total	Quantity sold (Indians mau: Ganja	Chanas	Bhang	Other preparations = Rupees
1	Lareskere	2798	77356	80154	170	"	"	"	"	"	"	"	"	"	"	"	"	"	"	"	"	"	"	"	"	"
2	Luckmulli	1760	20747	22507	70	"	"	"	"	"	"	"	"	"	"	"	"	"	"	"	"	"	"	"	"	"
3	Koppa	577	35202	35779	91	"	"	"	"	"	"	"	"	"	"	"	"	"	"	"	"	"	"	"	"	"
4	Chickmaglur	4743	92167	96910	224	"	1	"	"	"	1	16	"	"	"	16	"	"	"	"	"	"	"	"	"	"
5	Panawar	1929	75999	77928	167	"	"	"	"	"	"	"	"	"	"	"	"	"	"	"	"	"	"	"	"	"
6	Moodigere	1071	44808	45879	141	"	1	"	"	"	1	16	"	"	"	16	"	"	"	"	"	"	"	"	"	"
7	District	"	"	"	"	"	"	"	"	"	"	"	"	"	"	"	"	"	"	"	"	"	"	"	"	"	"
	Total	12878	346279	359157	153	"	2	"	"	"	2	32	"	"	"	32	"	"	"	"	"	"	"	"	"	"

Deputy Commr & Office
Kadur Dist
13th May 1879

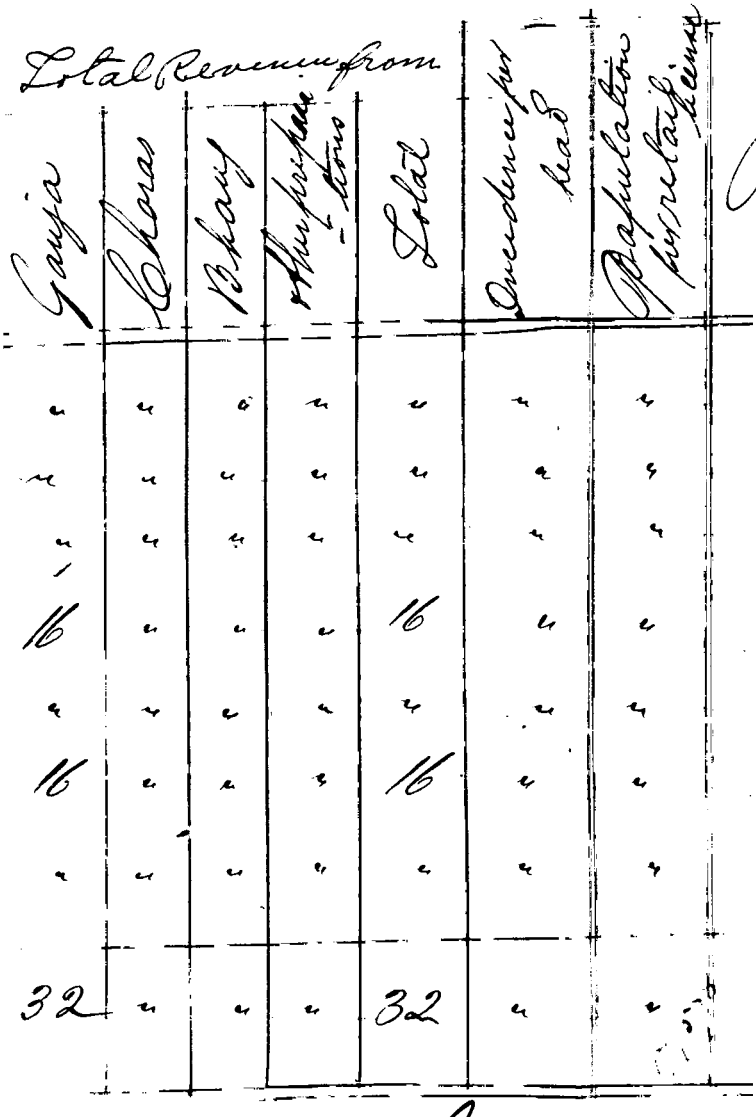

16

16

32

32

Mohammad Ali
for Deputy Commr
Kasur Distt

No. 173.

Kanara Distt. Deputy Comm.r's Office
Chitmagalur 13th May 1879.
Despatched

To,
The Commissioner of the
Nagar Division.

Sir,

I have the honor to submit the following report on the Excise Revenue of the Kadur District for the year 1878/79.

This Branch of Revenue consists of Abkary and Sayer and is reported on under these 2 heads as hereunder.

Part I Abkary. The following Table exhibits the Revenue realized during the year under the several Subheads of Abkary as compared with those in the previous year shewing a net decrease of Rs 2193-6-12.

Items	1877/78			1878/79			Increase			Decrease		
Still head duty on arrack	26179	12	1	19893	5	1	-	-	-	6286	7	-
License fees (arrack-shops)	4016	-	-	3647	-	-	-	-	-	869	-	-
Do for the vends of Country Beer	-	-	-	-	-	-	-	-	-	-	-	-
Sale proceeds of arrack shops by Public auction	23554	15	-	22558	8	-	-	-	-	96	7	-
Toddy Contract	34045	11	2	19192	3	6	-	-	-	14850	7	8
Do Amani (Banavar Taluk)												
Ganja (Contract & License fees)	85	-	-	32	-	-	-	-	-	53	-	-
License fees for the vends of Imported liquors	36	-	-	36	-	-	-	-	-	-	-	-
Opium	62	8	-	50	-	-	-	-	-	12	8	-
Miscellaneous	26	-	4	84	-	9	58	-	5	-	-	-
Total	66805	14	7	45196	1	4	58	-	5	21667	13	8

Receipts of the Shroffgy Sircar 538 11 8 213 12 11 - - - 324 14 9

Grand Total . . . 67344 10 3 45409 14 3 58 - 5 21992 12 5

Net decrease 21936 12 -

From the above it will be seen that the realizations on account of Abkary Revenue shew a net decrease in the last year as compared with the previous one under every sub head.

The receipts under this head amounts to Rs 19893.5.1 against Rs 26179-12-1 in the previous year shewing a decrease of Rs 6286-7- " due apparently as in that year to the want of means of the consuming classes -

Details of the quantity of arrack manufactured in each Distillery and the Revenue derived from the vend of arrack during the year under report are shewn in the following table.

Number	Name of Distillery	No of Stills	Quantity of Spirits drawn off Gallons.	Degree of Strength	Cost of still head and other charges.	Quantity manufactured in Gallons.	Amount realized.	Number of Shops. Wholesale	Retail	Toddy Shops	Arrack Shops	Total.
1	Chetmugalur	4	9786	19° below proof	2 Rs. 6 annas each	9117½	17983 2 -	1	81	82	276	- - 3265 - - 23426 2 -
2	Hariharpur	3	1072		Abkari Establishment	1062	2124 - -	"	20	20	80	8 - 382 - - 2586 8 -
	Total	7	10858	-	-	10179 2/5	20107 2 -	1	101	102	226	8 - 3647 - - 26012 10 -

There was an addition of 1 still at Hari-harpoor the Head Quarters of the Koppa Taluk. This was the one discontinued in the previous year on account of the failure of the Distiller to pay the a-mount of the sale proceeds of shops he had obtained.

The total quantity of arrack is-sued during the year was 9117⅗ and 1062 gallons from the Chikmagalur and Hariharpoor Distilleries respective-ly against 11531 and 1952½ in 1877-78, or a net decrease of 3617⅘ gallons. Likewise the amount of still head duty levied was Rs 2010-2- against Rs 2671-8-9 in 1877/78, or a decrease of Rs 661-5-9 which may be attribu-ted to the poverty of the consuming classes, the results of the famine of previous years.

Licence fees.

The amount derived from this source was Rupees 3647 against Rs 4016 in the year 1877/78, shewing a decrease of Rs 369.

Only 102 shops were open during the year of which one was wholesale, one at Tarikere supplies from the Chikmagalur Distillery.

The Revenue under this head was Rs 225618- during the last year against Rs 2354-15-" showing a falling off of Rs 98-7-" which is a natural consequence of the diminution in the number of shops opened.

Sale proceeds of shops.

No licenses were applied for nor granted during the year.

License fees for the vend of Exotic Liquor.

There were 3 shops for the vend of Europe liquor under licenses issued from this Office Viz:t 2 at Chikmagalur and 1 at Moorgere and the amount of fees levied at the rate of 12 Rs each for the year was Rs 36, the same as in the previous year.

The three-year Toddy contract for each Taluk ceased with the end of the year 1877/78, and they were again put up except the Moodgere and Banavar Taluks and realized as follows.

	Taluk	Fn 1877/78			Fn 1878/79			Decrease		
1	Karkere	5550	"	"	2700	"	"	"	2850	"
2	Kudali	350	"	"	133	5	4	"	216	10
3	Koppa	35	"	"	15	"	"	"	20	"
4	Chikmagalur	8000	"	"	5666	10	8	"	2333	5
5	Banavar	15800	"	"	6851	11	"	"	8948	5
	Moodgere	4310	11	2	3828	8	6	"	482	2
	Total	34045	11	2	19195	3	6	"	15850	7

From the above it will be seen that there was a decrease in all the Taluks amounting to Rs 1585-7-8 on the whole.

The loss as in the previous year is mainly attributed to the loss of date trees and the diminution of means of the consuming classes, mostly in the Tarikere, Chikmagalur and Banavar Taluks, and also to the fact that the Ryots have been given the right to the date trees, standing on their holdings in the Tarikere & Banavar Taluks in which Survey settlement has been introduced during the year.

All the Taluks were found out on contract except Koodigere where in the right of collecting Bargany Toddy was let out village-war.

One Arkalgood Ramanna took up the Contract of the Banavar Taluk but as he failed to produce his surety according to the terms of the Notification of sale, it was resold but the result not having been satisfactory it was taken up under Government Management and the Revenue derived has been Rs 6851-11-0 without any additional charge.

The Chief Commissioner has

has since sanctioned the remission of 25 per centage of the ——— contract amount of the Chikmagalur Taluk for 1877/78 the Contractor having died and the Security paid up the Balance.

There was a Receipt of Rs 32-—-— under this head against Rs 85 in the previous year and the decrease of Rs 53 is attributed to want of Competition.

An Amount of Rs 50-—-— was realized from this source the license having been given out at Chikmagalur for 10 months at 5 Rs a Month.

This head comprizes Fines, sale-proceeds of smuggled goods as also fees for notices issued for the payment of arrears and interest. The amount received was Rs 84-—-4 against Rs 26-—-4 in the previous year.

The total amount charged under this head has been Rs 2781-12-11 as against Rs 3106-11-8 in the previous year as particularized below.

	1877/8	1878/79
Cost of Establishment	2568	2568
Paid to the Shringeri Mutt	538-11-8.	213-12-11
Total	3106-11-8.	2781-12

The payment made to the Shrin-
-gery Mutt was the still head duty
levied on arrack issued for vend in
the shops of the Jahagir villages
viz:- Rs 438-"-" minus Rs 224-3-1
on account of cost of Establishment
proportionately charged giving a
net income of Rs 213-12-11 against Rs
538-11-8 in 1877/78 shewing a decrease of
Rs 324-14-9 which indicates dimin-
-ution in Consumption in the
Jahagheer.

The Returns in the prescribed
form are herewith submitted.

II.

The amount of Revenue derived
from Sayer Salut duty on each
article during the year under
report is exhibited in detail in
the following Table as compared with
the realizations of the previous one
1877-78, shewing a net improve-
-ment of Rs 25 718-12-3.

Items.	1877/78	1878/79	Increase	Decrease
Supari.	80 759 10 "	98853 7 2	18093 13 2	" " "
Tobacco.	13945 8 2	18650 4 10	4704 12 8	" " "
Carvamam.	1070 8 1	1838 6 2	767 14 1	" " "
Dry Cocoanut.	2916 14 11	198 9 10	- - -	2718 5 1
Do Fresh.	687 7 9	4875 4 4	4187 12 7	" " "
Betel leaves.	5171 2 1	5759 8 2	588 6 1	" " "
Miscellaneous.	255 6 1	349 12 10	94 6 9	" " "
Total	104806 9 1	130525 5 4	28437 1 4	2718 5 1
		Net increase	25718 12 3	

Thus

From it will be seen that there has been improvement under every head except Sayer on account which was owing to the small quantity of Cocoanut stocked at the end of the previous year for sale during the year under report.

The Sayer Revenue of 1876-7 was Rs 124974-12-9 so that the year under report gives an increase of Rs 25718-12-3 over the previous year and Rs 5550-8-7 over 1876/77.

The amount of Revenue derived from Sayer duty in each Taluk of the District is given in the subjoined Comparative Statement.

No.	Taluk	For 1877/78	For 1878/79	Increase Decrease
1	Tarikere	6172 8 1	10861 8 8	4689 " 7
2	Lakvalli	5262 13 1	8398 13 5	3136 " 4
3	Koppa	62195 7 "	73285 10 "	11090 3 "
4	Chikmagalur	6229 9 5	7690 14 7	1461 5 2
5	Kanoor	18697 3 10	23307 8 8	4610 5 2
6	Moodgere	6249 " 1	6980 14 "	731 13 11
	Total	104806 9 6	130525 5 4	25718 12 "

There was an increase in every Taluk. Moodgere shews a small income but it produces more Coffee than articles on which Sayer duty is levied.

The values of different dutiable

dutiable articles stocked at the end of the year under bonds as contrasted with the previous one are shewn below.

Particulars	End of 1877/78.	End of 1878/79.
Soopari	30408 5 2	22074 3 9
Tobacco	8257 1 7	8923 8 ·
Cardamom	60 2 4	17 · ·

The cost of Sayer Establishments during the year has been Rs 6714- against Rs 6782 in 1877/78 the percentages of which to the total collections amounting to 5·2 & 6·4 respectively.

The item of Miscellaneous receipts consists of Rs 90-2- fines for breaches of Sayer Rules, Rs 85-7- Sale proceeds of smuggled articles Rs 22-6-6 double duty on articles found in excess of the quantities mentioned in Rahadaries & Rs 151-12-6 fees on Rahadaries.

I have the honor to be
Sir,
Your most obedt Servt

Raoji
Deputy Commr 2nd
Kaira District

S.M.

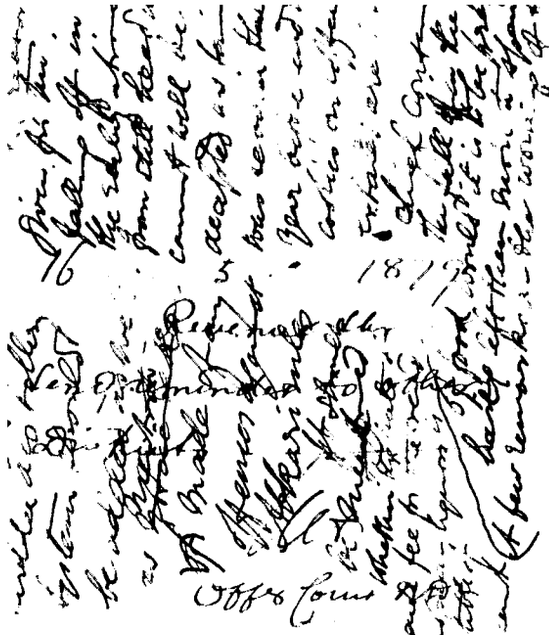

Dated 13th Sept 15th & 16th 1879

Submits report on Excise Revenue of the Madras Dt for the year 1878-79

Request further information as to the decrease in the accounts of the Taluks & Hoblies in which it has taken place also those Taluks and Hoblies in which any increase may be observed. Remarks should also be added as to the working of the Sanger establt and checks maintained on smuggling

1879

From

To The Commissioner
Ashburnham Div.

Dated 30
Despatched "
Received
Dec 9 } September

Enclosures No.

General No. 2723
" No. 4708

Requests the early
Submission of the Excise
Report for the year
1878-79.

By Order

for Rev. Secret

1879.

From The Deputy Commissioner
Tirhut Division

To

Secretary to Chief Commissioner,
Revenue ~~General~~ Department.

Dated Tirhut, 12th September 1879.

Despatched

Received 16

Enclosures No. (1) one book

General No. 96 } 1879—80.

Has the honor to submit the Statements shewing the Administration of the Excise in the District for the year 1878-79.

Deputy Commissioner

16.9.79

Encl. dis 1887

Administration

of the Excise in the

Tin Mine District

for the Year 1878/79.

Total Revenue derived from duties on liquors and drugs in the Tuticorin District

Number	Taluks	Population: Mohammedans	Population: Hindus & others	Population: Total	Number of persons to each square mile	Revenue: Spirits (arrack only)
1	Tuticorin	5,073	96,908	1,01,981	-	8,685.14
2	Kartigeri	1,765	72,168	73,933		
3	Mudgeri	1,894	84,638	86,532	-	
4	Chockkanaurani	701	56,181	56,882	-	
5	Sivagulli Sivagiri	1,989	69,939	71,928	-	
6	Kunigal	4,418	81,243	85,661	-	
7	Kadalba	3,610	94,353	97,963	-	
8	Nonamalli	1,085	56,274	57,359	-	
	Total	20,535	6,11,704	6,32,239	175·3	*8,685.14
	Import duty	"	"	"	"	-
	Grand Total	"	"	"	"	-

Tuticorin District
Dy Commissioner's
Office
12th September
1879
D

*Rs. 8,685.14 on the total quantity of distillery during the year 1878/79 Head Superviser. But the amount Treasury by the arrack Contractors which amount is shewn as the Revenue Statement already submitted.

No. I.

upon the Consumption of Spirit, Jermen
District

for the year 1878. 79.

Revenue from duty								
Wine, Beer and other fermented Liquors - (Excise duty)	Drugs (Ganja Opium)	Total Excise Revenue	Incidence per head of Population	Number of Licenses	According to a list furnished by the Comptroller on the 1st of January for the year ending 31st December 1878	Population per License	Remarks
3,018. 12. "	"	11,703.13.4	"	11			
8,769. 4. "	"	8,769. 4. "	"	1			
12,340. 2. "	"	12,340. 2. "	"	1			
5,105. 10. "	"	5,105. 10. "	"	1			
10,299. 10. "	"	10,299. 10. "	"	1			
10,856. 2. "	"	10,856. 2. "	"	1			
2,740. 8. "	"	2,740. 8. "	"	6			
8,120. " "	"	8,120. " "	"	1			
61,250. " "	"	69,935. 1. 4.	1-9¼	23	27.488, 15/23		

" " " " " " " "

" " " " " " " "

" " " " " " " "

the amount of still head duty
liquors issued from the Government
per statement furnished by the
actually paid into the District
ring the year was only Dr. 5.567. 15. 5.
for the year in the Jamalcundy

H Madhavaka

For Dy Commissioner

Jamkhandi Distr

Revenue derived from duty on the Consumption of Spirit

Number	Talukas	Population. Mahomedans	Hindus and others	Total	Number of persons to the square Mile	Number of Gallons
1	Tuni Virr.	5,073.	96,908	1,01,981	.	
2	Kastigere.	1,765	72168	73,933	-	
3	Mudgire.	1,894	84,638	86,532	-	
4	Chickanaikenhulli.	701	56,181	56,882	-	
5	Sira.	1989	61,939	71,928	-	
6	Hunigal.	4,418	81,243	85,661	-	
7	Sirdub	3,610	94,353	97,963	-	
8	Nonavenlli	1,085	56,274	57,359	-	
	Total.	20,535	6,11,704	6,32,239	175-3	
	Import duty	.	.	.	-	
	Grand Total	..	.	-	-	

Tuni Virr District
Ex. Commissioner's Office.
12th September 1879

N°. II.

in the Tuticorin District for the year 1878.79.

Rule Licenses	Revenue from Spirit distilled in India in the European method originally from Imported articles	Revenue from Country Spirit arrack.	Total.	Incidence per head.	Number of Licenses for Retail.	Population per License	Remarks.
"	"	8,685.1.4	8,685.1.4	"	11		
"	"	"	"	"	1		
"	"	"	"	"	1		
"	"	"	"	"	1		
"	"	"	"	"	1		
"	"	"	"	"	1		
"	"	"	"	"	6		
"	"	"	"	"	1		
		8,685.1.4	8,685.1.4	—	23	77488 15/23	

For Dy Commissioner.

Tuticorin District

No. III

Revenue derived from duty upon the Consumption or imported from abroad in the Tumkur District

Nil

Tumkur District
Dy Commissioners Office
12th September 1879

of Spirit manufactured in India in the European method
for the year 1878/79.

H Sadhanandam
For Dy Comm.r
Tinnevelly District

No IV.

Revenue derived from duty on Consumption in Sinn Fein District for the

Talukas	Population: Mohammedans	Population: Hindus and others	Population: Total	Number of persons to the square mile in the respective Talukas	Number of Retail Licenses: Whole sale shops	Number of Retail Licenses: Retail shops	Number of Retail Licenses: Liquor shops
Sinn Fein	50739	6,90810	1,01,981		1	10	2
Paralipeyre	1765	72,168	73,933		"	1	"
Madgiri	1894	84638	86,532		"	1	"
Chinnamanikulli	701	56,181	56,882		"	1	"
Sira	1989	69,939	71,928		"	1	"
Tumigal	4418	81,243	85,661		"	1	"
Pudula	3610	94,353	97,963		"	6	"
Tamarella	1088	56,274	57,359		"	1	"
Total	20,535	6,11,704	6,32,239	175·3	1	22	2

Sinn Fein District
Dy Commrs Office
21st September 1879

D

of Country spirit in the
Year 1878-79.

No. of Licenses	Amount of Revenue including duty levied by										
	Retail shops	Still head duty	Fermentors and stills not of specified Capacity Contract or ant rate of specified Capacity	Total	Consumption in Imperial Gallons	Average strength	Consumption in Imperial Gallons London proof	Rate of duty per Imperial Gallons London proof	Total Revenue	Revenue per head Population per Retail License	Remarks
From To											
1	13.10.8	9,049-1-4	"	"	9,049-1-4	4,342.26	"	"	9049-1-4		
"	4	24	"	"	24	"	"	"	24		
"	6	36	"	"	36	"	"	"	36		
"	4	24	"	"	24	"	"	"	24		
"	4	24	"	"	24	"	"	"	24		
"	6	36	"	"	36	"	"	"	36		
"	6	168	"	"	168	"	"	"	168		
"	6	36	"	"	36	"	"	"	36		
1		9,397-1-4	-	-	9,397-1-4	4,342.26			9397-1-4	"	3/2 27488 15/23

20 Under proof

* Out of this amount Rs. 8685-1-4 is the still head duty on the liquor issued from the Distillery as per statement No. 14 Rs. 712 amount of License fees on arrack shops credited in the Treasury.

H. Radhavaden

for Dy Commissioner
Tein Vin Divn

N.° VI.

Materials from which Country Spirit is distilled

Number.	Talukas.	Population — Mahomedans	Population — Hindus & others	Population — Total	Number of Persons to the square mile.	Number of Licenses	From Gram and Brinjarees — Number from whom Grain purchased	From Gram and Brinjarees — Number from whom Grain purchased duly	From Gram and Brinjarees — % to Total.	From Gram and Brinjarees — Population in the Villages
1	Tuticorin	5,073	96,908	1,01,981						
2	Shortigeri	1,765	72,168	73,933						
3	Mudgiri	1,894	84,638	86,532						
4	Christnamanikulli	701	56,181	56,882						
5	Sira	1,989	69,939	71,928						
6	Kunigal	4,418	81,243	85,661						
7	Huluk	3,610	94,353	97,963						
8	Honnavalli	1,085	56,274	57,359						
	Total	20,535	6,11,704	6,32,239	175·3					

Nil.

Tuticorin District
Dy Commrs Office
12. 9. 79

in the Tinnevelly District for the year 1878-79.

From Iruhna (Bassia Latifolia)				Lari			Other materials (Arrack)				
No. of Licenses	Revenue from Licenses	Revenue from fixed duty	Total	Population supplied	Number of Licenses	Revenue from Licenses	Revenue from fixed duty	Total	Population supplied	Number of Licenses	Revenue from Licenses	Revenue from fixed duty	Total	Population supplied
										11	364	8685-1-4	9049-1-4	
										1	24	"	24	
										1	36	"	36	
										1	24	"	24	
Nil.				Nil.						1	24	"	24	
										1	36	"	36	
										6	168	"	168	
										1	36	"	36	
										23	712	8685-1-4	9397-1-4	

H. Sudhanandam

for Dy Comptroller

Tinnevelly District.

Revenue from Wine and Beer and fermented liquors

Numbers	Talugs	Population. Mohammedans	Hindus & others	Total	Number of square miles	Number of inhabitants to the square mile	Number of retail dealers in Wine	in Beer	in Liquors	Number of persons to each retail dealer in Liquors (Government)
1	Tiruvur	5,073	96,908	1,01,981			Beer	3	"	"
2	Kortigere	1,765	72,168	73,933			"	"	"	"
3	Mudigere	1894	84,638	86,532			"	"	"	"
4	Chik Nayakanhalli	701	56,181	56,882			"	"	"	"
5	Sira	1,989	69,939	71,928			"	"	"	"
6	Hungal	4418	81,243	85,661			"	"	"	"
7	Huliyurdurga	3,610	94,353	97,963			"	"	"	"
8	Honnavalli	1,085	56,274	57,359			"	"	"	"
	Total	20,535	6,11,704	6,32,239	175.3		"	3	"	"

Tiruvur District.
Dy Commissioner's Office
12th September 79
D

No. VI.

in the Tuticorin District for the year 1878/79.

No. Licenses during the year 78-79	Licenses	Revenue derived from.							Remarks.
		Other Kinds of Spirituous Liquors (to be specified in a note)	Wine	Beer	Toddy (fermented Palmyrah or Cocoanut Juice)	Other Kinds of Spirituous Liquors (to be specified in a note)	Total Revenue	Incidence per head.	Postage on Transport Licenses
(Toddy)	54	"	"	"	"	"	3,018-12-	3072-12	
"	"	"	"	"	"	"	8,769-4-	8,769-4.	
"	"	"	"	"	"	"	12,340-2-	12,340-2	
"	"	"	"	"	"	"	5,105-10-	5,106-10-	
"	"	"	"	"	"	"	10,299-10-	10,299-10.	
"	"	"	"	"	"	"	10,856-2-	10,856-2	
"	"	"	"	"	"	"	2,740-8-	2,740-8-	
"	"	"	"	"	"	"	8,120-	8,120-	
	54	"	"	"	"	"	61,250-	61,304-	

Nil.

Toddy is farmed by Contractors who issue Licenses

† This amount represents the fees levied on three licenses issued for the vend of European spirituous liquors.

Ramchandra Rau

For Deputy Commissioner

Tuticorin District.

Revenue derived from Opium and Preparations of Opium &c.

Number	Talukas	Population: Mohamedans	Population: Hindus & others	Population: Total	Number of Shops (Taluka) square miles	Number of Villages	Date of Licence or duty	Quantity of Opium
1	Sunni Nur	5,073	96,908	1,01,981				
2	Nartigere	1,765	72,168	73,933				
3	Mudgiri	1,894	84,638	86,532				
4	Chinkhanankanhalli	701	56,181	56,882				
5	Sira	1,989	69,939	71,928				
6	Hurigul	4,418	81,243	85,661				
7	Hudud	3,610	94,353	97,963				
8	Honnavalli	1,085	56,274	57,359				
	Total	20,535	6,11,704	6,32,239	175	3		

Sunni Nur District
Dy Commr's Office
12th September
1879

Mordad and Chondes in the Tuin Kiér District for the year 1878-79.

Remarks.	Population per License	Income per head	Total.	Value of the transport by the bullocks	Value of the transport by the boats
Nil.					

For Dy Commissioner
Tuin Kiér Distt

1. Revenue derived from Temps (Genja) and its Congene

	Taluqs	Population: Agriculturists	Population: Artizans and others	Population: Total	Number of Licenses for retail of: Spirituous and fermented liquors	Number of Licenses for retail of: Ganja	Number of Licenses for retail of: Charas	Number of Licenses for retail of: Bhang	Number of Licenses for retail of: Other intoxicating drugs	Number of Licenses for retail of: Total Ganja
1	Tumkur	5,073	96,908	1,01981						
2	Nortigere	1,765	72,168	73,933						
3	Madgiri	1,894	84,638	86,532						
4	Chikkanayakanhally	701	56,181	56,882						
5	Sira	1,989	69,939	71,928						
6	Pavugal	4,418	81,243	85661						
7	Pavdah	3,610	94,353	97,963						
8	Honnavalli	1,885	56,274	57,359						
	Total	20,535	6,11,704	6,32,239	175	3.				

Tumkur District
Dy Commissioner's office
12th September 1879
D

No. VIII.

and preparation there from in the Tumkur District for the year 1878-79

License duty on	Fixed duty on	Quantity sold (Indian Mounds)						Total Revenue from			
Charas	Bhang & other preparations	Total	Ganja	Charas	Bhang & other preparations	Total	Ganja	Charas	Bhang & other preparations	Total	Incidence per head.	Population per retail license.	Remarks
		Nil.											

For Dy Commissioner
Tumkur Dist.

Gulbarga

Total Revenue derived from duties upon the Consumption of Spirits fermented Liquor and Drugs for the year 1878-79.

No.	Districts	Population: Hindoos and others	Population: Total	Population: No. of persons to the square mile	Revenue from duty on: Spirit (Arrack only)	Revenue from duty on: Wines, Beer & other fermented liquors (Beer & Toddy)	Revenue from duty on: Drugs (Ganja & Opium)	Revenue from duty on: Total Excise Revenue	Incidence per head of population	No. of Licenses for Retail Sale of any of the foregoing (Arrack only)	No. of Population per License.	Remarks
1	Gulbarga	876624	915728	2259	47397 2 4	2089 6 9 13	3184	25955 15 4	4 9	60 exclusive of Jatra Licence	15262 8/60	
	Total	876624	915728	2259	47397 2 4	2089 6 9 13	3184	25955 15 4	4 9	60	15262 8/60	

Dated 26th September 1879

Asstn Dr Commr Gulbarga

P. C. Thimmyanker

for Commissioner

A. D.

No. II

Revenue derived from duty on the Consumption of Spirit for 1878-79.

No.	District	Population: Mahomedans	Population: Hindus and others	Population: Total	Number of persons to the square mile	Number of Whole Sale Licenses	Revenue from: Spirit distilled in India in the European method or imported from foreign countries	Revenue from: Country Spirit	(Arrack)	Revenue from: Total			Coa: Evidence	Coa: Renewal	Coa: Fresh	No. of Licenses for Retail	Population to a License	Remarks
	[illegible]	-	-	-	2259	3	-	-	4739	2	4	4739	2	4	-	1	-	60	1526 8/60	
	Total	1	-	-	2259	3	-	-	4739	2	4	4739	2	4	-	1	-	60	1526 8/60	

Dated 26th September 1879

Asstn Dt. Commdt Offr.

L. C. Hammersley

for Commissioner

A. Dn

No. IV

Revenue derived from duty on Consumption of Country Spirit for 1878-79

No.	District	Population: Protestants	Population: Hindus and others	Population: Total	Population: No. of persons to the square mile	No. of Government Distilleries	Number of Licenses: Wholesale Shops	Number of Licenses: Retail Shops	Rate of License duty: Wholesale Shops	Rate of License duty: Retail Shops	Amount of Revenue including License duty levied by: Still Head duty	Amount of Revenue including License duty levied by: Bearing out Petitions & Fines	Amount of Revenue including License duty levied by: Contractors Securities	Amount of Revenue including License duty levied by: Total	Consumption in Imperial Gallons	Average Strength	Consumption in Imperial Gallons	Rate of duty per Imperial Gallon	Total Revenue	Revenue per head	Population per Retail License	Remarks
1	Mysore	"	"	"	"	"	3	60	2	2	20	5312/10/4 Still head duty and License fee.	"	"	5312/10/4	11862-1-1	22 below proof	11862-1-1	Rupees 4-11-1 Annas 8-10-1 Pie 1	5312/10/4	4-4-4		

Dated 28th September 1879

A. D. Commissioner

L. C. Thurmond Lieut

for Commissioner

A. D.

No. V

Materials from which Country Spirit is distilled for 1878-79

No.	District	Population: Inhabited houses	Shutters & offices	Total	No. of persons to the square mile	From grain and molasses: Number of Licenses	Revenue from Licenses	Revenue from fixed duty	Total	Population supplied	From Mahua (Bassia Latifolia): No. of Licenses	Revenue from Licenses	Revenue from fixed duty	Total	Population supplied	Toddy: No. of Licenses	Revenue from Licenses	Revenue from fixed duty	Total	Population supplied	Other Materials: No. of Licenses	Revenue from Licenses		Revenue from	(Arrack): Fixed duty	Total		Population supplied	Remarks.
	Mysore	-	-	-	-	-	-	-	-	-	-	-	-	-	-	-	-	-	-	-	67 (including 30 to be retailed and Retail)	5730	8 -		47397	2 4	53127	10 4	

Dated 26th September 1879

A. D. C. Commissioner

P. C. Immoos Esqr

Commissioner

Mysore

No. VI

Return from Wine and Beer and fermented liquors for 1878-79

No.	District	Population: Inhabited houses	Population: Houses & others	Population: Total	No. of licenses to sell: Wine	No. of licenses to sell: Beer	No. of licenses to sell: Spirituous (Fermented) liquors	No. of licenses to sell: Foreign & Mixed Spirituous liquors	No. of licenses to sell: Other kinds of fermented liquors to be specified in a note	Revenue derived from: Wine	Beer	Spirituous (Fermented) liquors	Retail or Wholesale (Rice Beer)	Bitters, Kinds of fermented liquors to be specified in a note	Total	Incidence per head	Population to a Retail License
1	Sibsagar	"	"	"	"	"	"	"	—	6/14	"	"	"	"	2089/6/13	2089/6/13	" 3/-	149 25/211

Dated the 1st September 1879

Deputy Commissioner

P. C. Thimmaya
for Commissioner
Ass. Dn

No. XII

Revenue derived from Opium and preparations of Opium as Madad & Chaidus for 1878-79.

No.	District	Population: Not connected	Population: Hill & Forest	Population: Total	No. of persons to the square mile.	No. of Licenses.	Rate of Licence duty.	Quantity of Opium Retailed	Fixed duty thereon	Total Revenue	Licence per year.	Population per Licence.	Remarks.
	Mysore	-	-	-	-	3	3 to 5	Unknown	-	3184 - -	1/2 pie	3052422/3	

Dated 28th September 1879

D. Dr. Comm's Office.

L. C. Thurnmyer

for Commissioner

A. D.

No. VIII

Revenue derived from Hemp (Ganja) and its Congeners and preparations therefrom for 1878-79.

No.	District	Population: Hindoos	Population: Mahomedans	Population: Others	Population: Total	No. of Licenses for Retail of: Ganja	Bhang	Other preparations	Total	License duty: Ganja	Bhang	Other preparations	Total	Excise duty on: Ganja	Bhang	Other preparations	Total	Quantity sold: Ganja	Bhang	Other preparations	Total	Total Revenue from: Ganja	Bhang	Other preparations	Total	License fees	Population (last Census)	Remarks
	Mysore	–	–	–	–	3	–	–	3	138	–	–	138	2358-8-	–	–	2358-8-	–	–	–	–	2496-8-	–	–	2496-8-	1248	3053423	

Dated September 1879

Asstt Dy Comrs Office

S. C. Shanmugam

for Commissioner

A. Dy

Total Revenue derived from duties upon the Consumption of Spirits fermented liquors and drugs for the year 1878-79.

No.	District	Talukas.	Population. Non-Hindus	Population. Hindus and others	Population. Total	No. of persons to the square mile	Revenue from duty on. Spirits (Canarese only) Rs.	a.	p.	Revenue from duty on. Wine, Beer and other fermented liquors (Beer Canarese only) Rs.	a.	p.	Revenue from duty on. Drugs (Ganja & opium) Rs.	a.	p.	Total excise revenue Rs.	a.	p.	Licenses for sale of liquor Rs.	a.	p.	No. of licenses for sale of any of the foregoing (Canarese only)	Population per license	Remarks.
1	Hassan	Hassan	1324	88102	89426	150	3478	10	8	"	"	"	"	"	"	3478	10	8	"	"	7	8	11178	
2		Manjarabad	1147	50985	52132	25	2379	14	"	6624	13	2	"	"	"	9004	11	2	"	2	9	17	3066	
3		Arkulgode	2824	91180	94004	173	727	13	4	"	"	"	"	"	"	727	13	4	"	"	1	7	13429	
4		Attiavara	2025	55374	57399	107	"	"	"	"	"	"	"	"	"	"	"	"	"	"	"	1	57399	
5		Belur	1403	46659	48062	129	469	"	"	4298	2	"	"	"	"	4767	2	"	"	1	7	1	48062	
6		Cheunaipatna	1138	46747	47885	51	490	4	"	"	"	"	"	"	"	490	4	"	"	"	2	2	23942	
7		Nagamangla	1675	44605	46280	105	20	"	"	"	"	"	"	"	"	20	"	"	"	"	"	1	46280	
8		Narnaballi	467	24314	24781	48	"	"	"	"	"	"	"	"	"	"	"	"	"	"	"	"	"	
9		Narsipura	978	36757	37732	114	501	8	"	"	"	"	"	"	"	501	8	"	"	"	2	2	18866	
		Total	12978	484723	497701	100	8067	2	"	10922	15	2	"	"	"	18990	1	2	"	"	"	39	12762	
		District	"	"	"	"	"	"	"	59394	14	"	400	"	"	59794	14	"	"	"	"	"	"	
		Grand Total	12978	484723	497701	100	8067	2	"	70317	13	2	400	"	"	78784	15	2	"	"	"	39	12762	

A. D. Commissioner's Office
Dated Bangalore 26 Sept.
1879

R. C. Thompson
for Commissioner
A. D.

Revenue derived from duty on the Consumption of Spirits for the year 1878-79.

No	District	Talukes.	Population. Enclosed Land	Number of Houses & Huts	Total.	No of persons to the Square mile	No of whole sale Licensees	Revenue derived from Spirits distilled in India	Spirits distilled in the European method or imported from abroad	Country Spirits (Arrack)	Total	No of Shops for sale by retail	No of Licensees for retail	Population for each Licensee	Remarks
1		Hassan	13 24	88102	89426	150	"	"	"	3478 10 8	3478 10 8	7	8	11178	
2		Ranjarabad	1147	50985	52132	25	3	"	"	2379 14 "	2379 14 "	8	17	3066	
3		Arkulgode	2824	91180	94004	173	1	"	"	727 13 4	727 13 4	1	7	13429	
4		Atticoppa	2025	55374	57399	107	"	"	"	" " "	" " "	"	1	57399	
5		Belur	1403	46659	48062	129	1	"	"	469 " "	469 " "	2	1	48062	
6		Cheraipatna	1138	46747	47885	51	1	"	"	490 4 "	490 4 "	2	2	23942	
7		Nagamangla	1675	44605	46280	105	"	"	"	20 " "	20 " "	"	1	46280	
8		Harnahalli	467	24314	24781	48	"	"	"	" " "	" " "	"	"	"	
9		Narsipura	975	36757	37732	114	1	"	"	501 8 "	501 8 "	2	2	18866	
		Total	12978	484723	497701	100	7	"	"	8067 2 "	8067 2 "	39	39	12762	
		Deduct	"	"	"	"	"	"	"	" " "	" " "	"	"	"	
		Grand Total	12978	484723	497701	100	7	"	"	8067 2 "	8067 2 "	39	39	12762	

Commissioners Office
Dated 26th Sept 1879

P. C. Shamanna
for Commissioner
A D C

No 1

Revenue Returned from duty on the Consumption of Brandy, Spirits for the Year 1878.

No.	District	Talooks	Population: Mahomedans	Population: Hindoos and Others	Population: Total	Population: Foreigners not Subjects of Queen's Dominions	Number of Licensed Distillers	Number of Stills: Worked	Number of Stills: Licensed	Rate of Duty: Worked Stills	Rate of Duty: Retort Stills: Proof Gallons	Rate of Duty: Retort Stills: Imperial Gallons	Amount of Revenue realized or Duty levied: Still Head duty	Farming or Contract Distillation Allowance	Central or Contract Distillation Fixed Capacity	Total	Gallons taken in to Warehouse: Proof Gallons	Average Strength	Gallons taken in to Warehouse: Imperial Gallons	Gallons taken out for Duty: Proof Gallons	Gallons taken out for Duty: London Proof	Total	Revenue per Head	Population per square British Miles	Remarks
1		Dasoor	18024	85102	89426	150	3	0	8	"	"	"	24 " "	240 " "	4814 10 8	"	"	4814 10 8	1734 4 "	Average Strength Above Proof	"	"	"	2 " "	4814 10 8	" " 10	111.78	
2		Krishnagherry	11417	30985	32132	26	"	3	17	24 " "	24 " "	120 " "	3087 14 4	"	"	3087 14 4	1349 " "	"	"	"	"	2 " "	3087 14 4	" " 11	30.66	
3		Ambajogai	28824	91180	94004	173	"	1	1	24 " "	24 " "	60 " "	952 13 4	"	"	952 13 4	373 2 4	"	"	"	"	2 " "	952 13 4	" " 1	13.429	
4		Attaroffe	2025	55374	57399	107	"	"	1	" " "	24 " "	24 " "	24 " "	"	"	24 " "	" " "	"	"	"	"	2 " "	24 " "	" " 1	57.399	
5		Belur	1403	46657	48062	129	"	"	1	24 " "	24 " "	60 " "	533 " "	"	"	533 " "	268 " "	"	"	"	"	2 " "	533 " "	" " 2	49.062	
6		Shimoga Taloon	1138	41747	43885	57	"	1	2	24 " "	60 " "	60 " "	684 4 "	"	"	634 4 "	253 " "	"	"	"	"	2 " "	634 4 "	" " 3	43.942	
7		Nagarhanagala	1675	44605	46280	105	"	"	1	" " "	60 " "	60 " "	44 " "	"	"	44 " "	10 " "	"	"	"	"	2 " "	44 " "	" " "	46.280	
8		Hamhalli	467	24314	24781	48	"	"	"	" " "	" " "	" " "	" " "	"	"	" " "	" " "	"	"	"	"	2 " "	" " "	" " "	"	
9		Hardekoppa	945	36757	37732	44	"	1	2	24 " "	60 " "	60 " "	648 8 "	"	"	648 8 "	267 " "	"	"	"	"	2 " "	648 8 "	" " 3	18.866	
		Total	12978	484723	497701	100	3	7	39	" " "	" " "	" " "	10756 2 "	"	"	10756 2 "	4253 " "						10756 2 "	" " 12	12.762	—
10		District								" " "	" " "	" " "	" " "	"	"	" " "	" " "						" " "	" " "	"	
		Grand Total	12978	484723	497701	100	3	7	39	" " "	" " "	" " "	10756 2 "	"	"	10756 2 "	4253 " "						10756 2 "	" " 12	12.762	

Commrs Office
Dated 26th September
1879

P.C. Lennox
Commissioner

Materials from which Country Spirit is distilled for the year 1878 & 79

No.	District	Taluks	Population: Ambalavasi	Population: Hindoos & others	Population: Total	Population: No. of shops & other spare units	From grain & molasses: No. of Licenses	From grain & molasses: Revenue from Licenses	From grain & molasses: Revenue from Final duty	From grain & molasses: Total	From grain & molasses: Population to each shop	From Mahawa (Bassia Latifolia): No. of Licenses	From Mahawa (Bassia Latifolia): Revenue from Licenses	From Mahawa (Bassia Latifolia): Revenue from Final duty	From Mahawa (Bassia Latifolia): Total	From Mahawa (Bassia Latifolia): Population to each shop	Toddy: No. of Licenses	Toddy: Rate of Licenses	Toddy: Revenue from Final duty	Toddy: Total	Toddy: Population to each shop	Other materials of Arrack: No. of Licenses	Other materials of Arrack: Revenue from Licenses	Other materials of Arrack: Revenue from Final duty	Other materials of Arrack: Total	Population	Remarks
1	Hassan District	Hassan	1324	88102	89426	150																8	1336		3478 10 8	4814 10 8		The ingredients used for the preparation of arrack in this District are Jaggery, Bala bark, Jaggery and date Jaggery
2		Manjarabad	1147	50985	52132	25																20	708		2379 14 -	3087 14 -		
3		Arkalgud	2824	91180	94004	173																8	225		727 13 4	952 13 4		
4		Alur Kaffa	2025	55374	57399	107																1	24		- 5 -	24 5 -		
5		Belur	1403	46659	48062	129																2	84		469 1 1	553 1 1		
6		Channarayapatna	1138	46747	47885	57																3	144		490 4 1	634 4 1		
7		Kapsamudra	1675	44605	46280	105																1	24		20 1 -	44 1 -		
8		Hanamahalli	467	24314	24781	48																"	"		"	"		
9		Kuraipoor	995	36757	37732	114																3	144		501 8 -	645 8 -		
		Total	12978	484723	497701	100																46	2689		8067 2 1	10756 2 1		
0		District	"	"	"	"																"	"		"	"		
		Grand total	12978	484723	497701	100																46	2689		8067 2 1	10756 2 1		

Dated 26 September 1879

Commr's Office.

P. C. Simmonds
for Commissioner

Revenue from Wine and Beer and other fermented liquors for the year 1878-79.

No.	Station	Taluks.	Population: Rural	Population: Municipal & others	Population: Total	Population: No. of persons to 1 square mile	No. of persons to 1 shop	No. of Licenses for retail: Wine	Beer	Toddy (fermented)	Toddy or Date Sugar	Other kinds of fermented liquor & the liquor specified in note	Revenue derived from: Wine	Beer	Toddy (fermented)	Toddy or Date Sugar	Other kinds of fermented liquor (& the liquor specified in note) Rs.	Total Revenue	Expenditure per head	Population per retail license	Remarks
1		Hassan	1324	88102	89426	150	"	"	"	"	"	"	"	"	"	"	"	"	"	"	
2		Channarayapatna	1147	50985	52132	25	"	"	"	"	"	"	"	"	"	"	6624	13 2	6624	13 2	" 2 1	"
3		Arkulgode	2824	91180	94004	173	"	"	"	"	"	"	"	"	"	"	"	"	"	"	"	"
4		Alliconoppa	2025	55374	57399	107	"	"	"	"	"	"	"	"	"	"	"	"	"	"	"	"
5		Belur	1403	46659	48062	129	"	"	"	"	"	"	"	"	"	"	4298	2 "	4298	2 "	" 1 5	"
6		Channarayapatna	1138	46747	47885	51	"	"	"	"	"	"	"	"	"	"	"	"	"	"	"	"
7		Nagamangla	1675	44605	46280	105	"	"	"	"	"	"	"	"	"	"	"	"	"	"	"	"
8		Hamahalli	467	24314	24781	48	"	"	"	"	"	"	"	"	"	"	"	"	"	"	"	"
9		Narsipura	975	36757	37732	114	"	"	"	"	"	"	"	"	"	"	"	"	"	"	"	"
		Total	12978	484723	497701	100	"	"	"	"	"	"	"	"	"	"	10922	15 2	10922	15 2	" " "	"
		District	"	"	"	"	"	"	"	"	"	"	"	"	"	"	59394	14 "	59394	14 "	" " "	"
		Grand Total	12978	484723	497701	100	"	"	"	"	"	"	"	"	"	"	70317	13 2	70317	13 2	" " "	"

A. D. Commissioner's Office.
Dated 26th Sept. 1879.

P. C. Channarayapatna
for Commr. A D

Revenue derived from Opium and preparations of Opium as traded and "Chandu" for the Year 1878-79

No	District		Gallons Strength	Gallons Strength Proof	Gallons Proof	No of Gallons Issued to the Trade	No of Licences	Rate of Allowance	Duty payable if Opium not traded	Sicca Duty thereon		Pill Revenue		Treasury Fees		Shutalian per Licence	Remarks
1		Madras	1824	88102	89426	15	"	"	"	"	"	"	"	"	"	"	"
2		Mangalore	1147	30983	32132	23	"	"	"	"	"	"	"	"	"	"	"
3		Nellegade	2824	91180	94004	173	"	"	"	"	"	"	"	"	"	"	"
4		Attiroopa	2026	55374	57399	107	"	"	"	"	"	"	"	"	"	"	"
5		Belur	1403	46639	48062	129	"	"	"	"	"	"	"	"	"	"	"
6		Chemaraja patam	1138	46747	47885	61	"	"	"	"	"	"	"	"	"	"	"
7		Jagamjangala	1675	44605	46280	100	"	"	"	"	"	"	"	"	"	"	"
8		Harina Halli	467	24314	24781	48	"	"	"	"	"	"	"	"	"	"	"
9		Saradipoor	976	36757	37732	114	"	"	"	"	"	"	"	"	"	"	"
		Total	12978	484723	497701	100	"	"	"	"	"	"	"	"	"	"	"
		District	"	"	"	"	"	"	"	"	"	"	"	"	"	"	"
		Grand Total	12978	484723	497701	100	"	"	"	"	"	"	"	"	"	"	"

H. D. Bourdillon

Dated 26th Sept. 1879

R. C. Thompson

for Commr. & Dy.

Revenue derived from hemp (Ganja) and its congeners and preparations, &c.

No.	District	Taloolks	Population: Mahomedans	Hindoos & Others	Total	Area in square miles	No. of shops for sale of ganja	No. of licenses for retail: Ganja	Charas	Bhang	Other preparations	Total	Licence duty on: Ganja	Charas	Bhang	Other preparations	Total	Fiscal duty on: Ganja	Charas	Bhang	Other preparations	Total	Quantity sold (Indian maunds): Ganja	Charas	Bhang	Other preparations	Total	Total Revenue from: Ganja	Charas	Bhang	Other preparations	Total	Miscellaneous receipts	Total Revenue (for certain licenses)
1		Madura	1324	8810.2	89426	1.50																												
2		Kangayabad	1147	50985	52132	26																												
3		Nellalanda	2824	91180	94004	173																												
4		Attiroopha	2023	55574	57899	104																												
5		Belur	1403	46609	48062	129																												
6		Tiruvaragoopha	1138	46747	47885	37																												
7		Tagarnaugula	1676	44605	46280	105																												
8		Tarmapalli	267	24314	24581	48																												
9		Pardepura	978	36757	37732	114																												
		Total	12978	484723	497701	100																												
		Districts																																
		Grand Total	12978	484723	497701	100																												

A. Dt. Commissioner's Office

Dated 26th Sept. 1879

L. C. Thummanpalli

for Commissioner A. Dt.